SHIELD

6

Stutzman

3 1186 00178 4149

Miss Stutzman,
It's really been a pleasure to help you, and I'm awfully glad that you asked me to come back. Thank you very much. You've been wonderful.
Always,
Christine Evans

Miss Stutzman,
It has really been fun helping you for the morning. We learned a lot of things, I hope we never forgot before. Thank you. I'll see you next year. Thank you for your helping hand.
Sincerely
Charlene Bailey

L.H.
371.8976
OAK
(1960 ed)

DEMCO
FOR REFERENCE
Do Not Take From This Room

Miss Stutzman,
It has been further
year working in the
library with you. I hope
I will be able to come
back next year too.
Justine Vaitkus

Miss Stutzman,
It's been a long
time since I've been in a
Library Club but I still
remember you & I guess
I always will.
Charlene
Beneski
"60"

Miss Stutzman,
I've enjoyed
being a Library aid
very much this year.
Kathleen Cain

OAK LAWN COMMUNITY HIGH SCHOOL
OAK LAWN, ILLINOIS

Miss. Stutzman

I'm very grateful for being able to be a library aide, and I wish, I could be here in the same place with you next year; if I'm not I will surely come & visit you; I've learned alot from working with you almost a yr, and appreciate your yelling at us when we needed it, and congradulating us when we did things right.

P.S. I'll come & visit you next yr.

Always
Bobbie H.
(Robette)

Best of Luck & Happiness
6th Period
Feb lid
Thelma
(Sr)

Miss Stutzman:
I have been in your library as a working aid for 3 years. I hope that I can come back next year. I have been looking forward to it.
7th period
Feb lid
Donna
Boulter

Dear Miss Stutzman
I have been in your library as a working aid for 1 year. I hope that I can come back next year. I have been looking forward to it.
7th period
Feb lid
Janet
Brydler

Dear Miss Stutzman
I have been in your library as a working aid for 1 year. I hope that I can come back next year. I have been looking forward to it.
6th period
Feb lid
Shirley

Aquino
bb
Baldwin
Benton
Jon Blomquist
Dave Cump
Lincoln Darland
Barbara Ehrenfeld
Bonnie Hansen
Marilyn Hurlock
Steve Frogue — Editor

Linda Kersh.
Claudette Kru
Judy Matusek
Lorreta Matz
Lois Murray
Lorraine Mur
Carol Relfs
Terry Schreck
Tom Sparks
Barbara Trunk
Mike Wrye

Mr. James Brown — Sponsor

Miss Stutzman
I shall always remember sixth period and our nights after school. I have gained great knowledge and experience from working in the library. I thank you very much for your help, and I wish you the best of luck always. I shall miss sixth period next year.
Love,
Mary J. Bayne

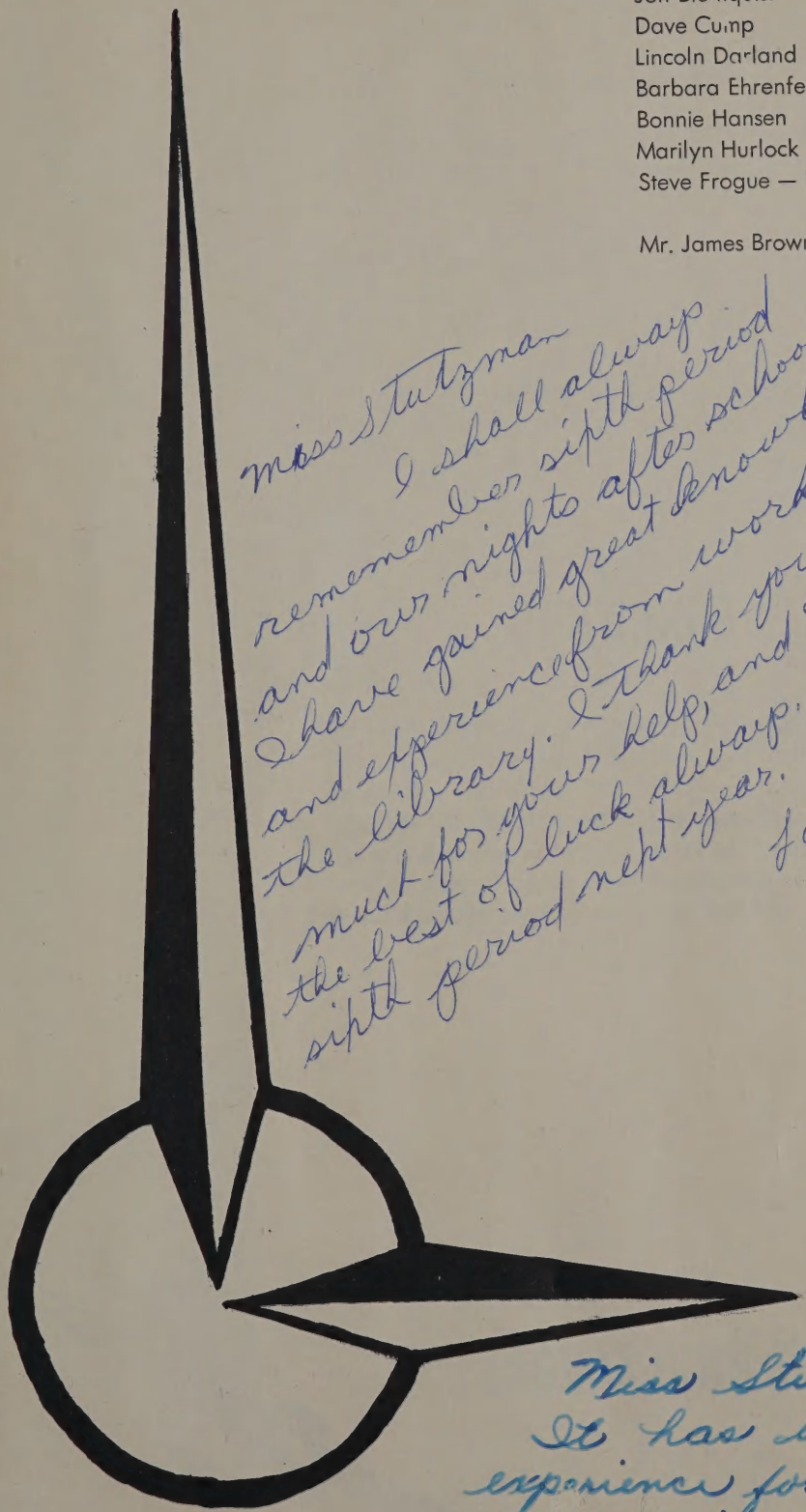

SHIF

Miss Stutzman,
It has been a
experience for me to
you out in the Library.
for all you taught me.
Sincerely
Geraldine

TABLE OF CONTENTS

XI

Page 3 ..... Administration and Faculty

Page 25 ..... Classes

Page 77 ..... Sports

Page 99 ..... Activities

Page 141 ..... Index

Page 144 ..... Patrons Page

X

FOREWORD

High-school is the growth of a life-time in four short years. It is the period when you expand your knowledge, your capabiliti
stature. These years hold hours of
anticipation. Together, they comprise
But when you look back at them late
periences that went by so very fast.
memory, this yearbook will hold then
year was TIME well-spent.

IX

OAK LAWN COMMU
OAK LAWN, ILLINO
VOLUME 8

DEMCO

XII

ADMINISTRATION AND FACULTY

"To the true teacher, time's hour-glass should still run gold-dust." — Douglas Jerrold

Miss Stutzman,
It's been real nice being a Library Aid second period. I hope I can do it again next year.
I've learned a lot working here. Be good & always nice!
Mary Husky

11

APR 5 1993
OAK LAWN PUBLIC LIBRARY

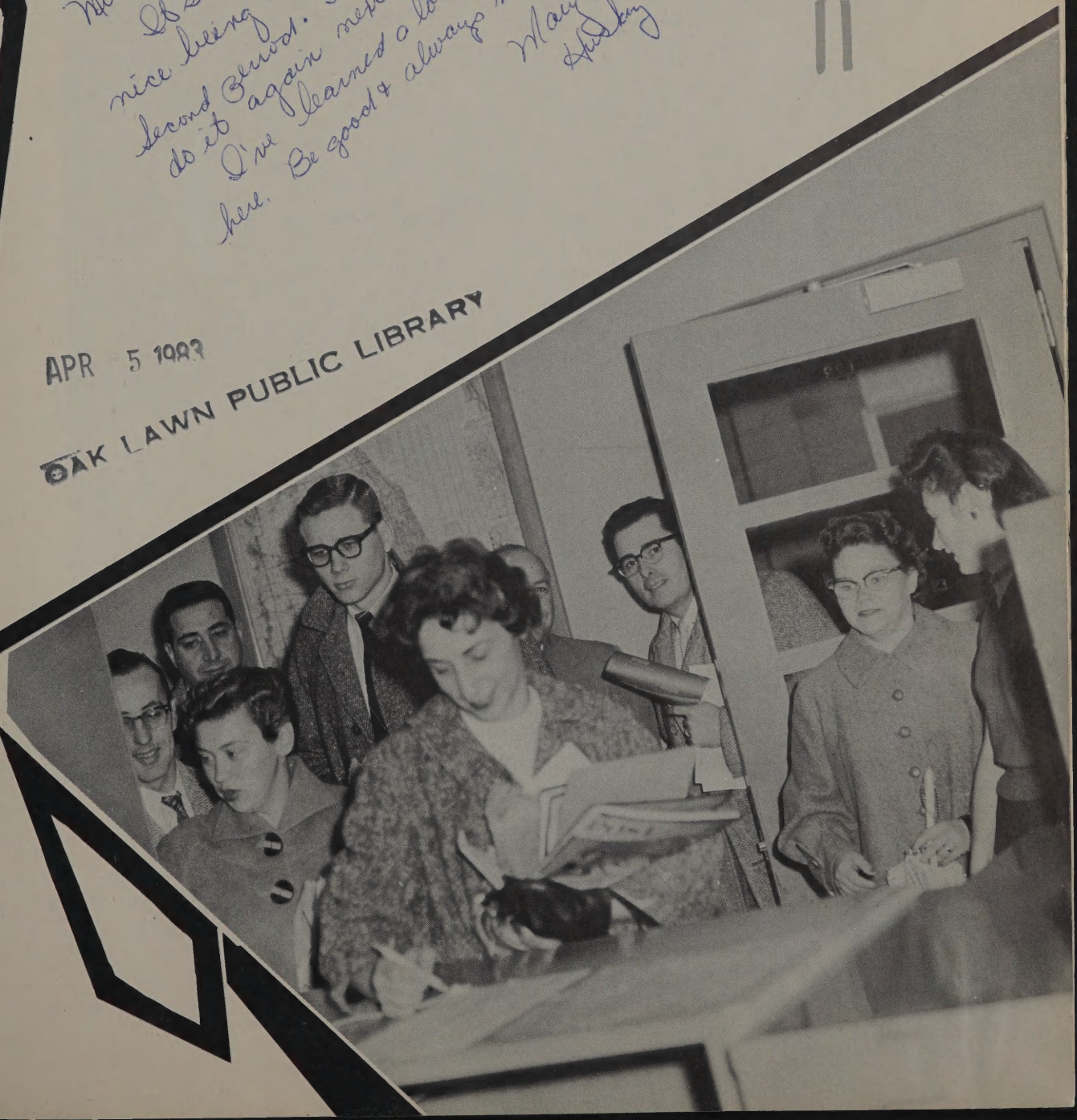

SUPERINTENDENT

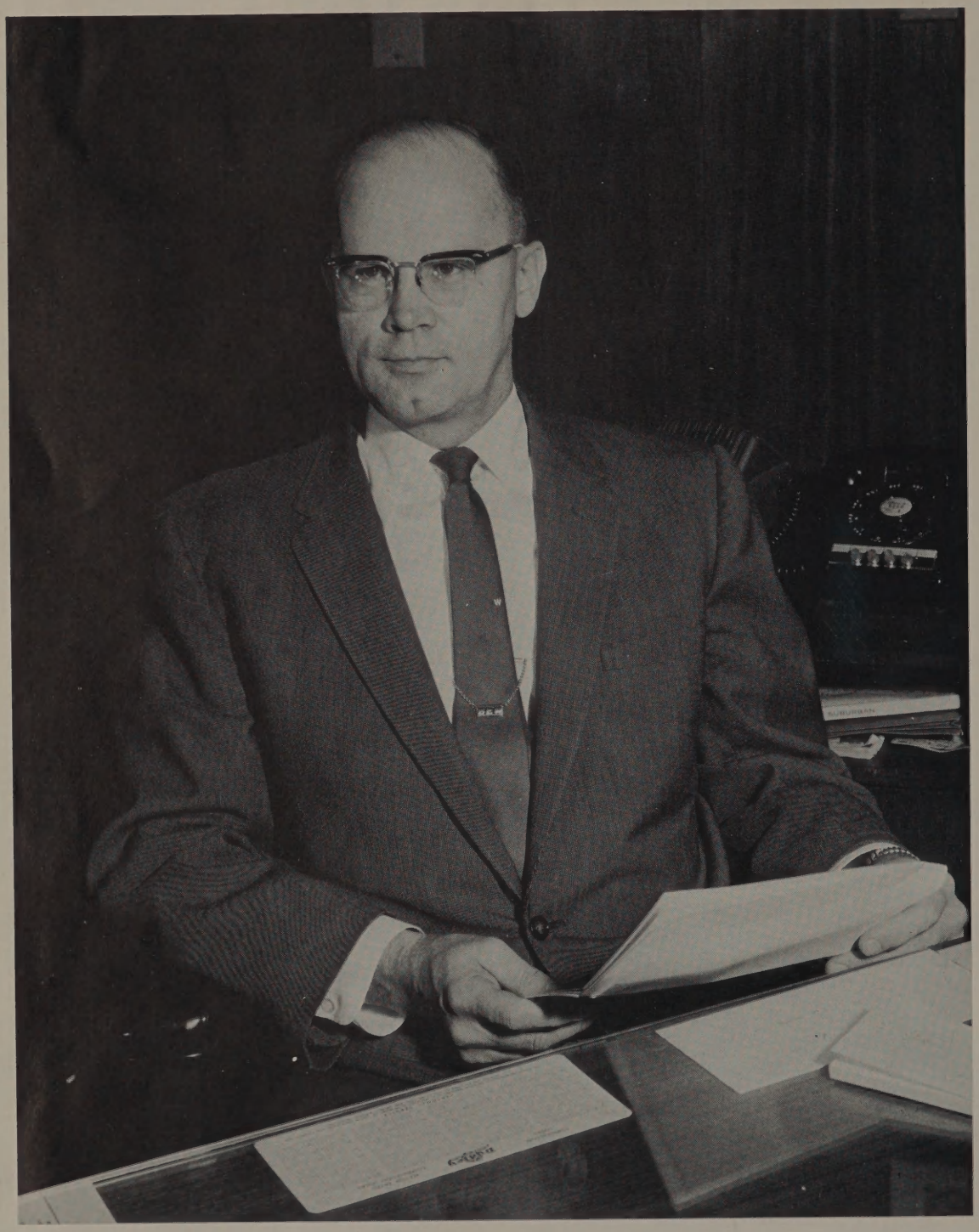

Mr. Wetzel — Time for Leadership . . .

The smooth administration of our high school during its tremendous growth in the last two years must be credited to a great extent to our superintendent, Mr. B. E. Wetzel.

Aside from the many hours spent in seeking solutions to our problems, both great and small, he always has time for each of us — time to inspire us to higher ideals and to broader knowledge.

ASSISTANT SUPERINTENDENT

Mr. Lynch — Time for Organization

With patience and efficiency, Mr. J. E. Lynch carries out the duties of Assistant Superintendent. Finishing his second year at O.L.C.H.S., he has shown genuine understanding for and interest in all projects set before him at any hour by students or faculty and has always carried them forth to the best interests and benefits of our school.

ADMINISTRATIVE ASSISTANT

As Administrative Assistant, Mr. Harold Wiltshire devotes his time to handling the business end of O.L.C.H.S. Along with these duties, he also has the job of organizing the times and schedules of many extra-curricular activities.

BOARD OF EDUCATION

The members of our school board donate many hours to insure our community of excellent educational facilities. Through the formulation of school policies, they help set the high standards of O.L.C.H.S.

WARREN O. KENEIPP, President
Salesman
Cornell Pipe & Supply Company
A member 10 years.

ROBERT W. STITT, Secretary
Assistant Vice-President
South Shore National Bank of Chicago
A member 6 years.

MILFORD S. HOYD
Accountant
Jewel Tea Company, Inc.
A member 2 years.

LAWRENCE P. KUFFEL
Assistant Erection Manager
Chicago Bridge & Iron Company
A member 3 years.

CHARLES W. LAWRENCE
Central Office Foreman
Illinois Bell Telephone
Company Chicago Office
A member 7 years.

ARTHUR MACDONALD
Engineer
Chatham Paving Company
A member 6 years.

LESTER E. THORNTON
Vice-President
Continental Freezers of Illinois, Inc.
A member 3 years.

DEANS

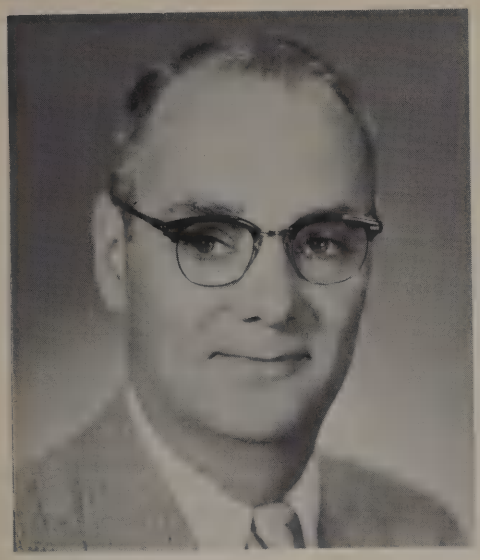

MR. PAUL BURGESS, Dean of Boys, Algebra 1.

MRS. JENNIE ORR, Dean of Girls, Advanced Biology.

Every hour of a school day will find the deans and counselors giving valuable counsel and guidance to the students of O.L.C.H.S. As Dean of Boys, Mr. Paul Burgess, is constantly interested in keeping the ideals of the boys at O.L.C.H.S. at a high level. Ably guiding the girls through their high school years, Mrs. Jennie Orr, Dean of Girls, aids the girls in setting a standard for life.

COUNSELORS

MRS. SALLY EMMEL,
Senior Counselor

MRS. MILLIE EGLI,
Girls' Counselor

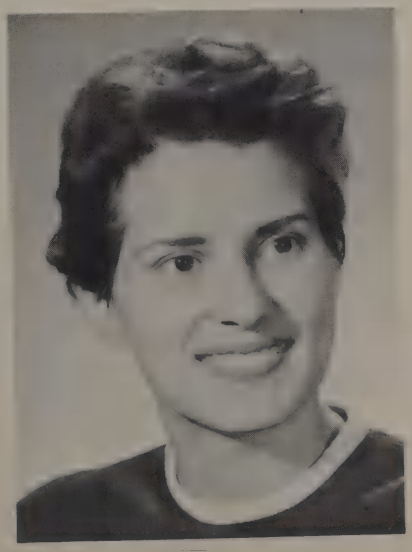

MR. JOE ZaJAC,
Boys' Counselor

FOREIGN LANGUAGE

PETER GAHALA
Department Head German I, II; Boys' Bowling Sponsor.

ROBERT HALL
Latin I, II; World History; Sophomore Class Sponsor.

RICHARD LATHROP
Spanish I, II; Responsible for Concession Supplies.

JOAN REDMOND
English III; French I; Forensics Club Sponsor.

FACULTY

SCIENCE

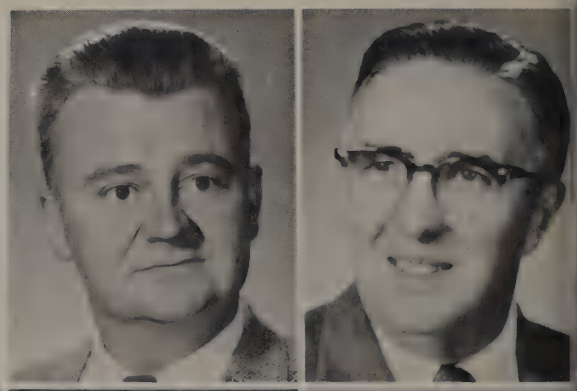

ROBERT JOHNSON
Department Head Biology; Firm Club Sponsor.

WESLEY FLANERY
General Science; Physics; P.A. System Club Sponsor.

DE-WITT GARRETT
Biology; General Science, C; Science Club Sponsor.

FRANCES KITCHELL
General Science; Junior Class Sponsor.

CHARLES MULLEN
Physical Science; Biology; Senior Class Sponsor.

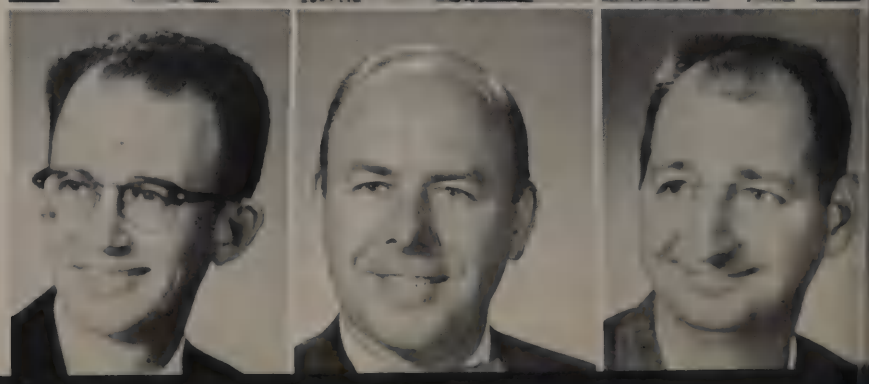

LEWIS NOWLAN
Chemistry; Junior Class Sponsor.

THEODORE SWIGERT
General Science; Chemistry; Pep Club Sponsor.

JOSEPH WALTON
General Science; Boys' Physical Education; Varsity Basketball Coach.

INDUSTRIAL EDUCATION

FRED SCHMIDT
Department Head Woods I,II; Industrial Orientation; Freshman-Basketball Coach; Fresh-Soph Baseball Coach.

WILLIAM MERIDETH
Metals I,II; Industrial Orientation; Auto Shop I; Machine Drawing; Fresh-Soph Wrestling Coach.

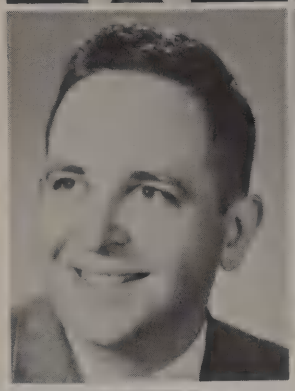

HERMAN OBERLY
Graphic Arts I,II; Industrial Orientation; General Drawing; School Printing.

WILLIAM WARD
Auto I,II; Industrial Orientation; Industrial Arts Club Sponsor.

1960

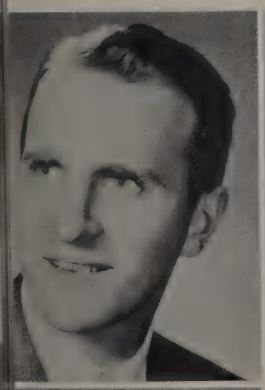
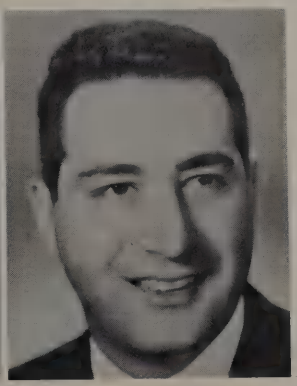

SOCIAL STUDIES

RICHARD TRAUSCHT
Department Head United States History; National Honor Society Sponsor.

JAMES ADDUCI
United States Government; World Problems; Student Council Sponsor.

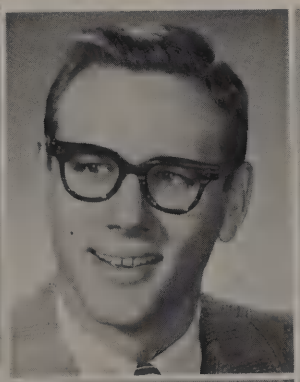

ROBERT CHEFFER
United States History; Sociology; Booster Bus.

EDWARD KOCH
United States Government; United States History; Assists with Home Events.

EDWARD RACHFORD
United States Government; Geography; Assists with Home Events.

BENNY RAY
Geography; Assists with Home Events.

JOAN TRNKA
United States Government; United States History; Senior Class Sponor.

GAYLE WHEATON
United States Government; World History; Maintains Hall and Main Bulletin Boards.

MATH

ALBERT O. BRUNNER
Algebra I; Practical Math B; Assists with Home Events.

JOHN HOLMGREN
Plane Geometry; Solid Geometry; Math Club Sponsor.

LORRAINE MUENCH
Algebra IC, I; Plane Geometry; Future Teachers of America Sponsor.

ROBERT PEASLEE
Algebra IB; Practical Math B; Freshman Class Sponsor; Responsible for Faculty Bulletin Board.

MARIUS STITZER
Algebra 1, Practical Math R; Pep Club Sponsor.

KATHYRN ZIMMERMAN
Plane Geometry; Algebra II; Future Teachers of America Sponsor.

FACULTY

COMMERCE

MARY ELLANSON
Department Head Typing Ib-IIA, Shorthand II; Senior Class Sponsor.

JAMES BROWN
Bookkeeping; Business Math; Typing IB-IIA; Shield Sponsor.

ELIZABETH HILLS
Typing I, IB, IIa; Shorthand I; Responsible for Concession Bookkeeping.

RITA KOPP
General Business; Typing I; Business Law; National Honor Society Sponsor.

LEONA LEE
Typing AX; English III; Sophomore Class Sponsor.

PATRICIA MATTERN
Shorthand I; Typing I; Clerical Practice; Junior Class Sponsor.

BOYS' PHYSICAL EDUCATION

JOHN LEWIS
Athletic Director, Boys' Physical Education; Cross Country Coach; Varsity Track Coach.

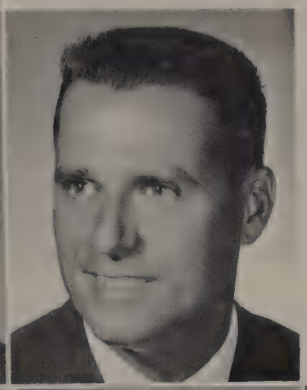

GEORGE DUNN JR.
Driver Education; Freshman Boys' Health; Sophomore Football Coach; Assistant Track Coach.

FRED PARKS
United States History; Boys' Physical Education; Varsity Football Coach.

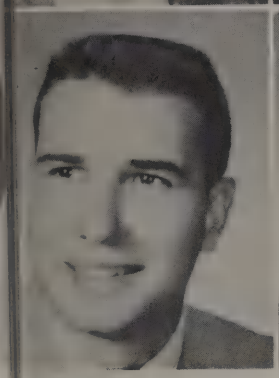

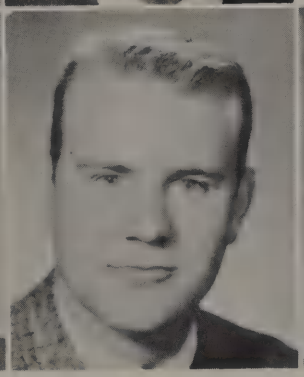

LEONARD SCADUTO
Driver Training; Sophomore Football Coach; Sophomore Basketball Coach.

JOHN SHRYOCK
Driver Education; Industrial Orientation; Assistant Varsity Football Coach.

JOHN SWALEC
World History; Boys' Physical Education; Varsity Wrestling Coach.

1960

ART

BERTA CAUL
Department Head Art II,III,IV; Applied Arts (Leather Crafts); Art Club Sponsor.

MARTHA LARSON
Art I; Applied Arts (Ceramics); Maintains Main and Hall Bulletin Boards.

GIRLS' PHYSICAL EDUCATION

GERRY VAN-DE-KREKE
Department Head Girls' Physical Education; Girls' Athletic Association.

BETTY ANN HENDRIX
Girls' Physical Education; Cheerleading Sponsor.

VIRGINIA THANASOURAS
Freshman Girls' Health; Girls' Physical Education; Girls' Athletic Association.

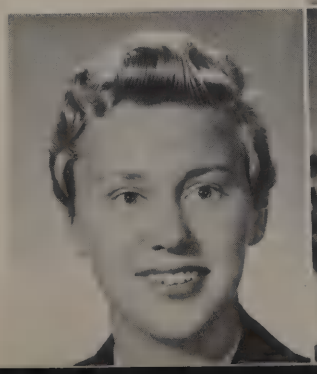

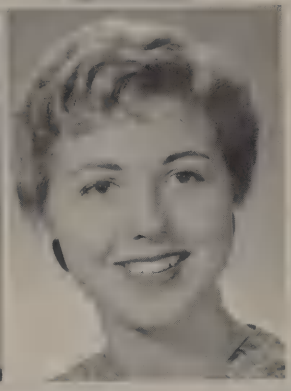

ENGLISH

EDWARD MARKS
Department Head English IV; Journalism; Spartanite Staff Sponsor.

MARGARTE BARCLAY
English III, IIIC; Poster Club Sponsor; Assists with Publications.

JOHN ECKMAN
English IV, IVC; Spear Staff Sponsor.

CAROLYN GREAGER
English I, II; Student Council Sponsor.

FACULTY

JEANINE JASICA
English I, IIB; Debate Club Sponsor.

JOAN JOSEPHSON
English IIC, III; Poster Club Sponsor.

MARILYN KRUEGER
English IC, II; Responsible for Publicity Releases.

JEROME PLACE
English IR, IB, IIR; Booster Buses.

FRANCES THURSON
English IC, III; Debate Club Sponsor.

WILLIAM TUCKER
English II; Speech; Coordinator of Speech and Dramatics; Dramatics Club Sponsor.

MUSIC

RICHARD PETTIBONE
Department Head Varsity Band; Cadet Band; Beginning Band; Extra Class Music (Instrumental).

RALPH J. ARNOLD
A Cappella Choir; Boys' Chorus; Senior Girls'; Chorus; Freshman Boys' Chorus; Mixed Chorus.

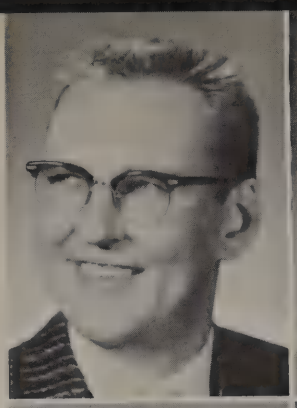

HOME ECONOMICS

DELIGHT FREDENBERG
Home Economics I, III, IV; Future Homemakers of America.

MARJORIE KLINDERA
Home Economics I, II; Future Homemakers of America.

1960

LIBRARIAN

BLANCHE STUTZMAN

SCHOOL NURSE

MARIAN OETJEN

STUDENT TEACHERS

JEAN McCARTHY
English, Speech.

JUDY NYLON
Algebra I; Plane Geometry.

MARY DONAVAN
English

FACULTY PLAY

LEADING LADY AND
LEADING GENTLEMAN

THE FOUR LADS???????

NOT AGAIN!!!!!!!!!!

DAVID ROSE AND HIS ORCHESTRA?????????

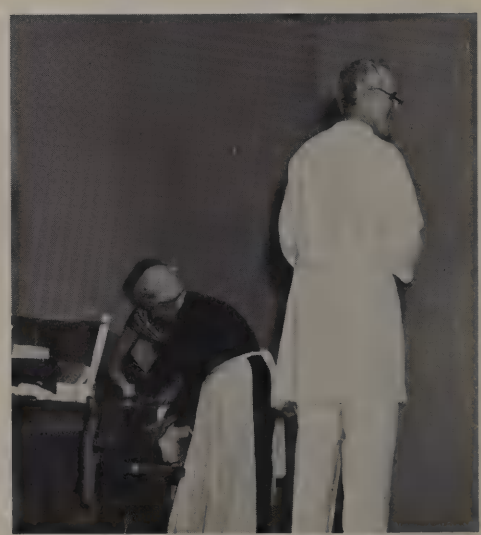

CLOSE SHAVE????????

FACULTY CHRISTMAS PARTY

OFFICE STAFF

MRS. DUKE, Secretary, and Assistant to the Librarian.

MRS. KOPP, Guidance Secretary

MRS. LUNDEN, Attendance Secretary

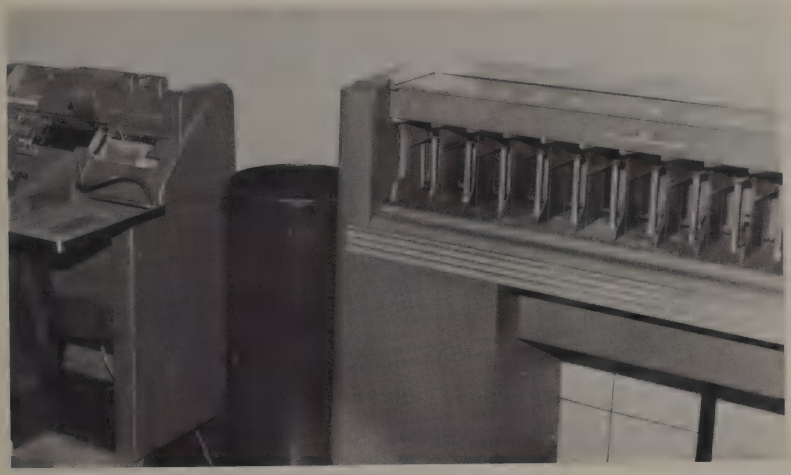

The new I.B.M. system.

MRS. McGREEVY, Receptionist and Superintendent's Secretary.

MRS. WOOLRIDGE, Registrar.

NEIL LYON, Building Engineer.

CUSTODIANS

L-R. Lawrence Bliss, Charles Perkins, Ben Ritsema, Wm. Brown, Joseph Noto, Ted Thomas, Milton Zimmerman, Walter Jozefowicz.

Mrs. Burke
Dietician

CAFETERIA STAFF

The morning hours find our cafeteria staff hard at work preparing well-balanced meals for the many hungry students who buy lunches at noon.

(L-R) — Marion Genescritti, Regina Helstein, Ann Kroner, Doris Sullivan, Veryle Grace, Marjorie Jendro, Margaret Burke, Evelyn Henninger, Evelyn Valenta, Bernice Hendzel, Rachael Berg, Harriet Land, Rose Bachert.

MATH, ENGLISH, & LANGUAGE

Bob Fuller, Dorothy Watson and John Dadam combine efforts on diagraming a sentence.

Plane Geometry students carefully solve their problems with diagrams.

The German II students demonstrate the language lab equipment that will be in use next year at O.L.C.H.S.

The gyroscope illustrates the laws of centrifugal force to General Science students.

COMMERCE AND SCIENCE

The girls in the typing room display their winning smiles that are sure to make them popular secretaries.

a,b,c,d,e,f,g, typing away as busy bees.

Beware of explosions, Mr. Nolan is demonstrating some of the laws of chemistry to his students.

Pectoantibrachialis, Latissimus dorsi Xiphihumeralis, it's time to study cat muscles again.

DRIVER'S TRAINING AND ART

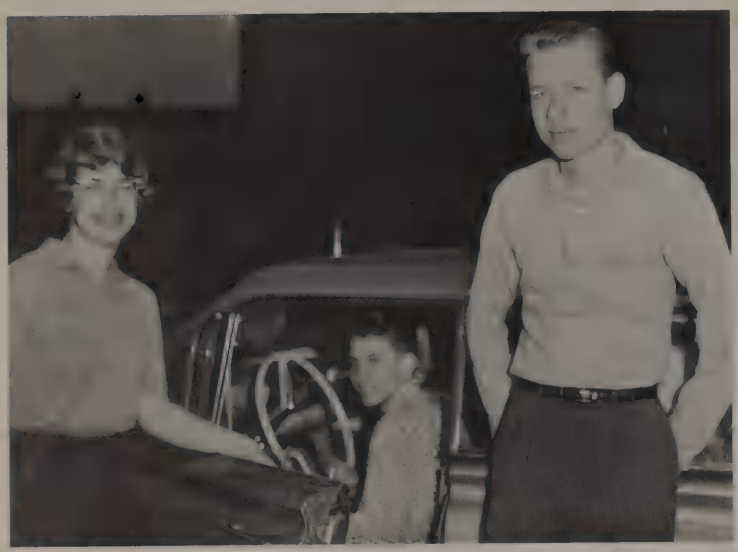

The drivers training students prepare for their daily trip around Oak Lawn. Drive slowly now.

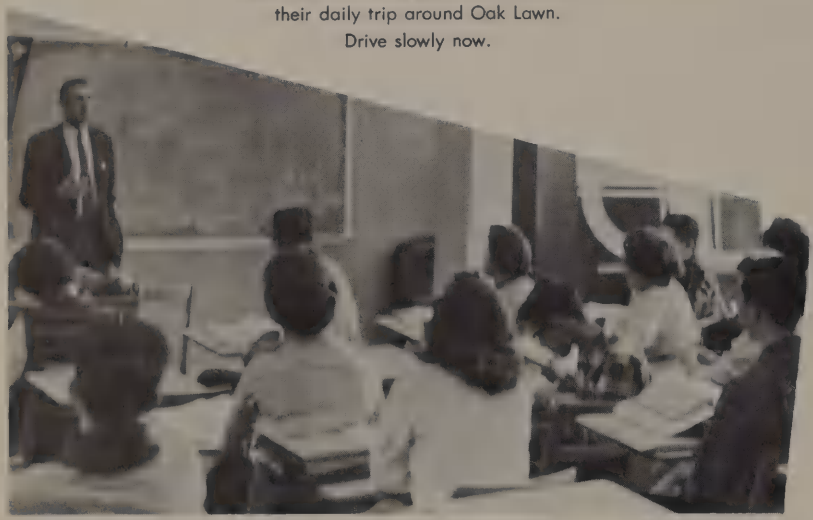

The Driver's Training students listen attentively to Mr. Dunn's tips on safe driving.

Mrs. Larson and Terry Campbell seem concerned about the development of the wise old owl, but Frank Fuller has his own creation to worry about.

DO NOT DISTURB . . . Artists at work!

HOME ECONOMICS AND CERAMICS

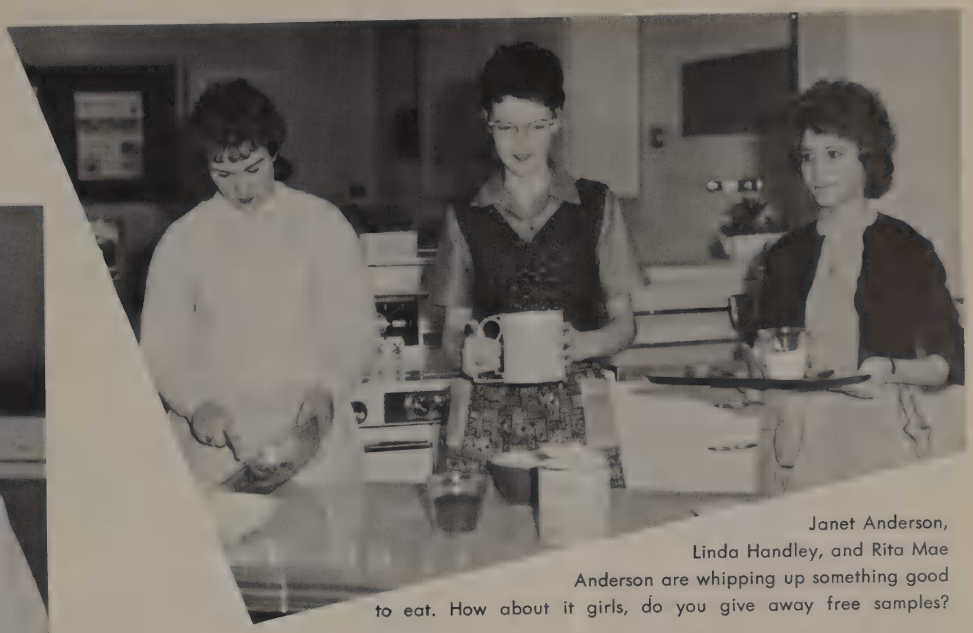

Janet Anderson, Linda Handley, and Rita Mae Anderson are whipping up something good to eat. How about it girls, do you give away free samples?

Russ La Raviere seems to be occupied by his task. pottery making. The Indians never had it so good.

Barb Buchler, Dorothy Roach, Jolene Chase, Charlene Haas, Janet Anderson, Rita Mae Anderson and Shirley Brown watch over Carol Ruchala as she takes some luscious morsel out of the oven.

The Ceramics students are busy putting the finishing touches on their creations.

INDUSTRIAL ARTS

Mr. Meredith gives lessons on how to bend a piece of metal.

Mr. Meredith supervises over Jerry Schaar as Darrel Donnelly watches.

How about it Mr. Ward, will they ever be auto mechanics?

Ron Presbitero and Dick Nordmark demonstrate their skills in wood shop.

Is the floor hard Roy??

Does it really help?

Striiiiiikel!

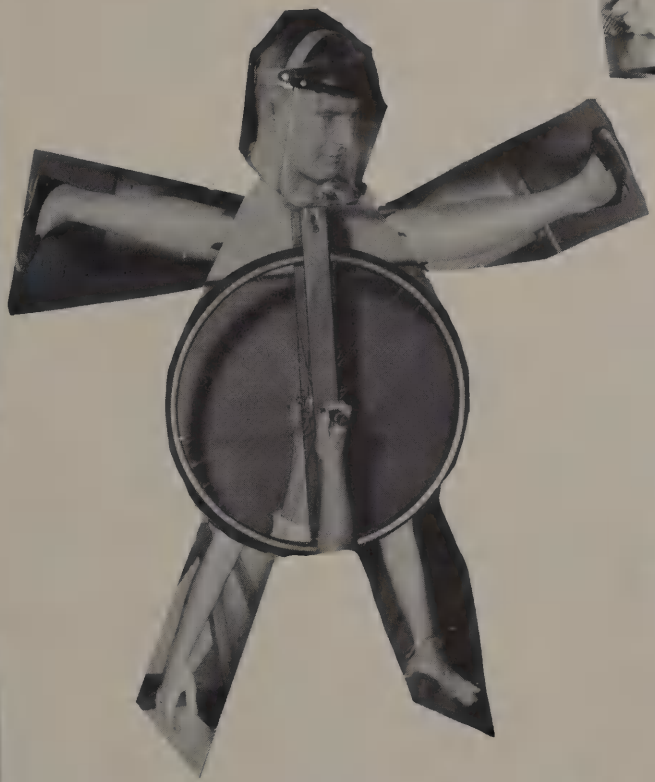

So you think you've got problems.

Familiar situation??

Best dressed
Faculty member???

Marilyn Monroe???

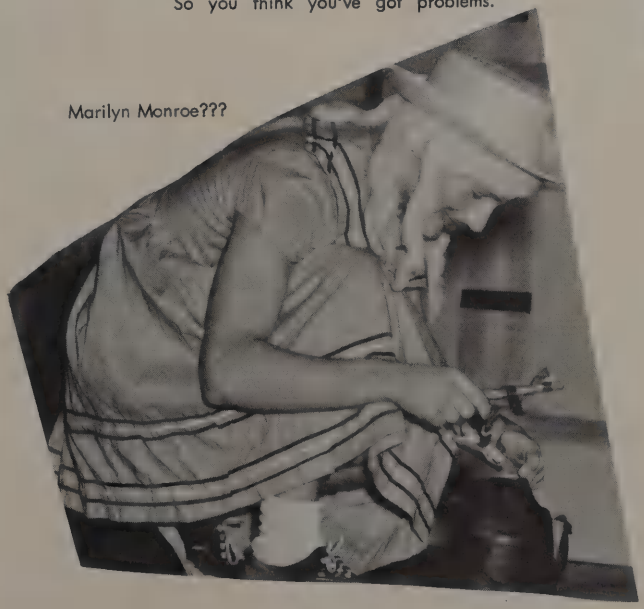

CANDID

Most valuable football player: Tackle, Don Evans.

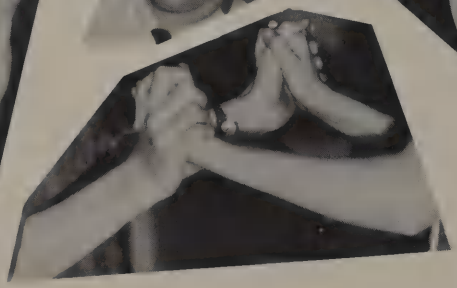

I ain't got no body . . .

I stayed up until two o'clock last night studying for that CHEMISTRY exam.

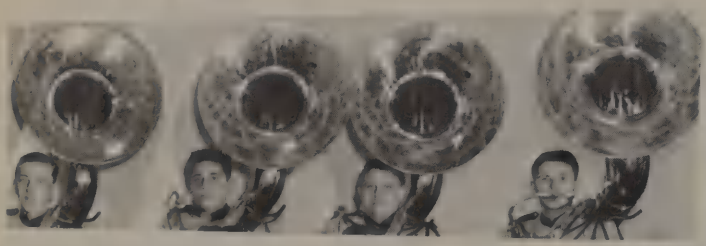

The Lineup . . .

Those lonely nights on a park bench.

What, Me Worry?

Bear Hug.

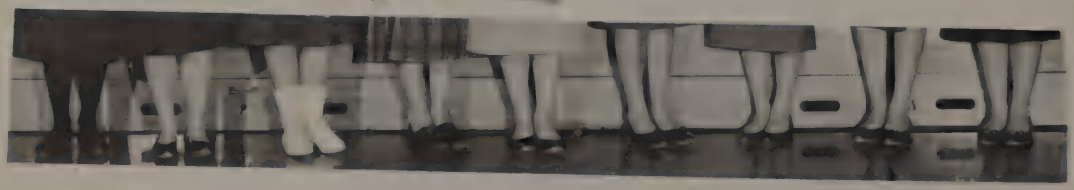

We're Lost . . .

CLASSES

Miss Stutzman,

I will always remember the OLCHS Library. This year marked my second year working in the Library and I enjoyed every minute of it. I hope I served my purpose. Thank you for the many, many, library passes, they were much appreciated. If I don't complete the book jackets, I'm sorry. My knowledge of books and current events have greatly soared this past year. I will always remember the other library aids, Mrs. Duke, my many nights after school, the typewriter, and many other things. I am planning to come back and visit the library. I hope you have the best of good luck and good health.

Best Wishes

Lincoln
"1960"

"The stream of Time glides smoothly
on and is past before we know."

SENIORS

STANDING: Paul McHenry, **Treasurer;** Florence Wettergren, **President; SEATED:** Dorothy Wagner, **Secretary;** Dorothy Watson, **Vice-President.**

CAROL ALBERTS
Cadet Band 1, Spartan Band 2,3,4, G.A.A. 1, Latin Club 2,3.

JANET ANDERSON
Office Aid 3,4, Dramatics Club 3,4, F.H.A. 4, G.A.A., 1, Shield 2.

KARIN ANDERSON
Cadet Band 1, Spartan band 2,3,4, Drum Majorette 2,3,4, German Club 2,3, Dramatics Club 3,4, Forensics Club 3, Office Aid 3,4, F.T.A. 4.

RITA MAE ANDERSON
F.H.A. 1,2,3,4, Pep Club 3.

WAYNE ANDERSON
Football 1.

CYNTHIA AQUINO
Art Club 2,3,4, Vice-President 3, Poster Club 3,4, Treasurer 4, Hall Guards 3, Office Aid 4, Shield Staff 4, Spear Staff 4.

ARLENE ASCHENBRENNER
Parker High for 3 years, Library Aid 1,2, National Honor Society 1,2,3,4, G.A.A. 1,2,3, Peppers 3, Freshman Girls' Chorus 1.

RONALD AURIEMMA
Baseball 1,2, Freshman Boys' Chorus 1.

JOYCE BALDWIN
Hall Guard 2,3, National Honor Society 3,4, Dramatics Club 3,4, President 3, F.N.A. 4, Pep Club 1,2,3,4, Point Chairman 3, Treasurer 4, Shield Staff 4, German Club 3,4, President 3,4, Spanish Club 1, A Cappella Choir 2,3,4, Freshman Girls' Chorus 1.

JAMES BARTUSKA
Baseball 1,2,3,4, Basketball 2, Football 1,4, Class Treasurer 1, Varsity Club 2,3,4.

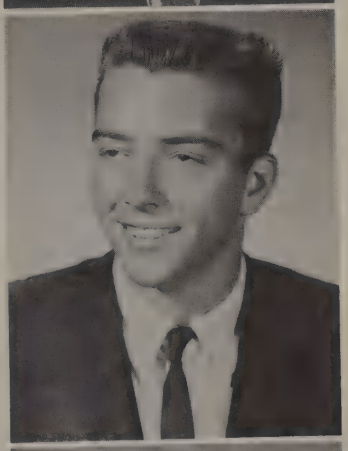

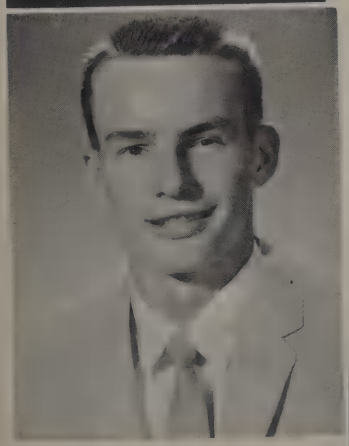

DAVID BAASKE
Latin Club 1, Cadet Band 1,2, Baseball 2,3, Football 1,2, 3,4, Track 1, Wrestling 1,2.

MARY BAYNE
Guidance Aid 3, Hall Guard 3, Library Aid 2,4, Office Aid 3, G.A.A. 3, Math Club 3, Spanish Club 2,3, Pep Club 3, Spear 4.

HAROLD BELL
Cadet Band 3, Spartan Band 4.

CHARLENE BENESKI
Library Aid 1,2, Office Aid 4, National Honor Society 3,4, F.H.A. 1,2, F.T.A. 3,4, G.A.A. 2, German Club 2,3, Pep Club 3,4, Cafeteria Aid 2,3.

CONSTANCE BENTON
Office Aid 3,4, Student Council Alt. 2,4, N.H.S. 3,4, Pres. 4, Art Club 1, G.A.A. 1,2, Latin Club 1,2, Fresh. Girls' Chorus 1, Pep Club 1,2,3,4, Shield Staff 3,4, Spear 4, Quill and Scroll 3,4.

CHARLENE BERCHERT
Student Council Alt. 3, Rep. 2, Dramatics 3,4, F.T.A. 3,4, V-Pres. and Treas. 3, Pres. 4, G.A.A. 1,2,3,4, Point Chairman 4, G.A.A. Bowling 2, Peppers 2,3,4, Pep Club 1,3, Spear 4, Spartanite 4, Latin Club 1,2, Spartan Band 1,2,3,4, Library Aid 4.

JOAM BILEK
Hall Guard 3, F.H.A. 3, Freshman Girls' Chorus 1.

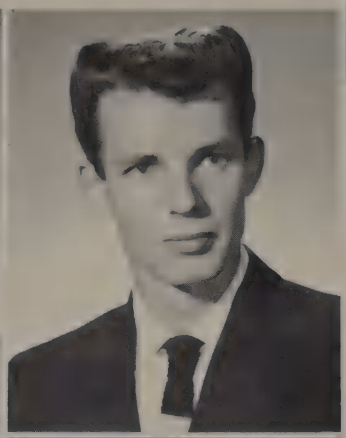

PAUL BLACK
Dramatics Club 4, Sparanite 4.

BONITA BLASGEN
Hall Guard 3, Freshman Girls' Chorus 1.

JON BLOMQUIST
Film Operator 1,2,3, Shield Staff 4, Spanish Club 1,2, Cadet Band 1, Spartan Band 3.

MARIE BOGET
Office Aid 4, Spartanite 4, Latin Club 4, Pep Club 3.

MARTIN BOISVERT
Industrial Arts Club 3.

BARBARA BORKOWSKI
F.H.A. 2,3,4, Officer 4, F.T.A. 1, Spartanite 4, Pep Club 3.

JUDITH BOTTA
Student Council Alt. 1, Rep. 4, Art Club 1, Debate Club 3,4, V-Pres. 4, Dramatics Club, 4, Forensics 4, Thespians 3,4, F.T.A. 3,4, Poster Club 2,3, Latin Club 1,2, Sec. 1, Fresh. Girls' Chorus 1, Sr. Girls' Chorus 2,3, A Cappella Choir 4; Pep Club 1,3, Spear Editor 4.

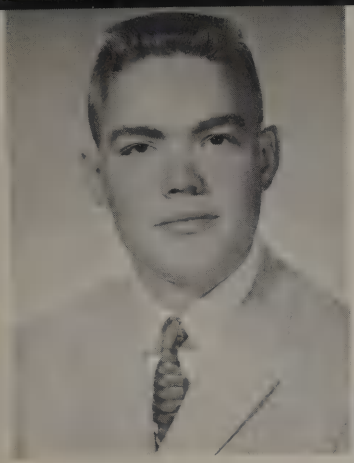

CHUCK BRAUN
Football 2, Track 2, Science Club 3.

JAMES BRIAN

JEANNE BROOKS
F.H.A. 4, Math Club 1, Freshman Girls' Chorus 1, Pep Club 1.

BEVERLY BROSCHOFSKY
Library Aid 3, Art Club 2,3,4, Poster club 3,4, Secretary 4, Spanish Club 2,3.

SHIRLEY BROWN
Hall Guard 1, Library Aid 1,2, Office Aid 1, Art Club 1,2, G.A.A. 1, Peppers 1,2, Pep Club 1, Drill Team, Swimming Instructor.

JANET BRYDA
G.A.A. 4, Bowling 4, Pep Club 4.

BARBARA BUCHLER
Library Aid 3, Art Club 1, F.H.A. 1, G.A.A. 1, Pep Club 1.

DON BUCKLEY
Student Council Rep. 1,2, 3,4, V-President 3, President 4, German Club 3, Hall Guard 4, Football 1,2, Track 1,2.

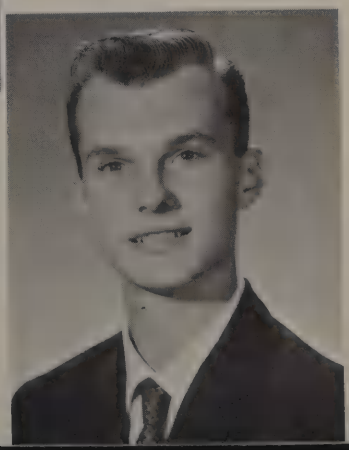

DOROTHY BURNICKS
Forensics Club 3, Spartanite 3, Spear 4, Latin Club 1,2.

CHARLES BUSHROE
Hall Guard 3,4, Film Operator 3.

CAROL CAIN
Guidance Aid 3, Library Aid 2,3,4, Student Alternate 1, Debate Club 1, Forensics 3,4, G.A.A. 1, Science Club 3,4, Sec.-Treasurer 4, Spear 4, Latin Club 1,2, German Club 3,4, Freshman Girls' Chorus 1, Senior Girls' Chorus 2.

TERRY CAMPBELL
Hall Guard 3,4, German Club 1,2, Football 2,4.

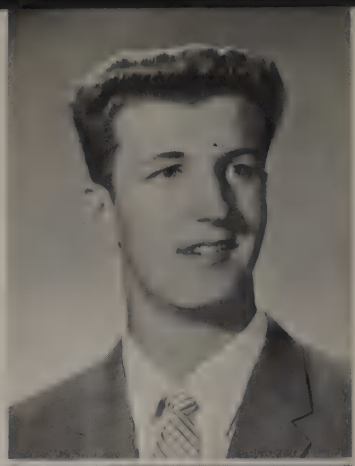

ELLEN CANFIELD
Dramatics Club 4, F.N.A. 4, Spartanite 4, Spanish Club 1.

SHARON CARBAUGH

LOUIS CARRANO

LORETTA CASEY

MARY ANN CERMAK

CAROL CHAP
F.N.A. 2,3,4, G.A.A. 2,3, Math Club 4, Sec.-Treasurer 4, Latin Club 1,2, Cadet Band 1,2, Spartan Band 3,4.

JOLENE CHASE
Art Club 2, F.H.A. 4, Cafeteria Aid 3.

RUSS COFFEY
Film Operator 1,2, Math Club 3, Spartan Band 1,2,3,4, Cross Country 3, Track 3, Wrestling 1,2.

MARY MARGARET COLLACHIA
Student Council alternate 4, National Honor Society 3,4, Dramatics Club 3, F.T.A. 3,4, G.A.A. 1,2,3,4, Secretary 4, F.T.A. Vice President 4, Peppers 2,3,4, Vice-President 4, Math Club 2, Spartanite 4, Latin Club 1,2, Freshman Girls' Chorus 1, Senior Girls' Chorus 2,3, A Cappella Choir 4, Pep Club 1,2,3,4, President 2,3.

MARION COLLIER
Senior Girls' Chorus 3,4, German Club 3,4, Secretary 4, Queen's Court 4.

BONNIE COLLINGS
Guidance Aid 3, Office Aid 4, Student Council Alternate 2, Dramatics Club 4, G.A.A. 1, Spartanite 3, Pep Club 2, Shield 1.

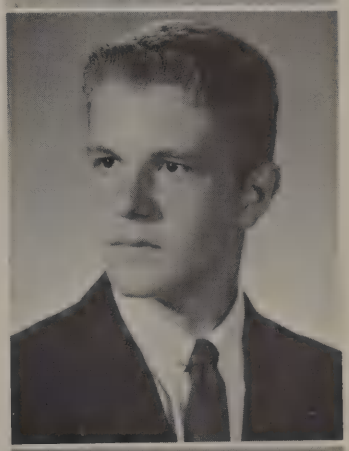

PAT CONIGLIO
Hall Guards 3, Student Council Alt. 1,2, Latin Club 2, Cadet Band 1,2, Track 1,2, Wrestling 1,2,3,4, Class Vice-President 2, Varsity Club 2,3,4.

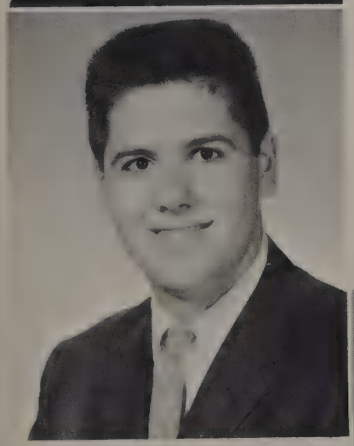

WILLIAM CONTE
Hall Guards 4, Art Club 3,4, Film Operator 2,3,4, President of film club 4, Freshman Boys' Chorus 1.

TOM COURTNEY

DALE CRANE
Student Council Rep. 2, Art Club 3,4, Program Chairman 4, Poster Club 3, Spartan Band 2,3,4.

SHARON CRENSHAW
Student Council Rep. 1, Art Club 1, Dramatics Club 3,4, G.A.A. 1, Poster Club 1, Spartanite 3.

CAROL CULIK
Library Aide 3,4, National Honor Society 3,4, F.T.A. 3,4, Latin Club 4, Chairman 4.

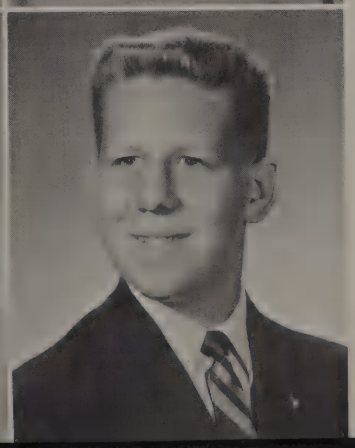

DAVID CUMP
Hall Guards 3,4, Film Operator 1,2, German Club 1,2, Treasurer 2, Shield 4, Football 1,2, Wrestling 1,2,3, Baseball Mgr. 1,2,3, Varsity Club 1,2,3.

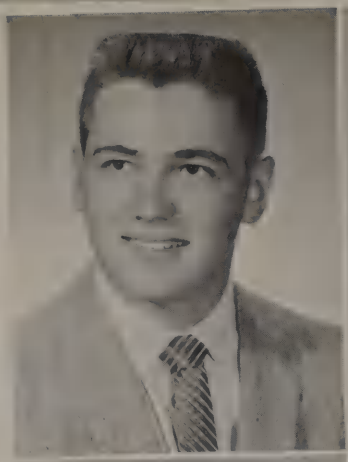

JOHN DADAM
Hall Guard 3,4, Latin Club 1, Treasurer 1, Baseball 1,2, Boys' Bowling 3, Wrestling 1,2.

RAY DALE
Hall Guards 1.

DAVE D'AMICO
Film Operator 1, Spanish Club 2,3, Cadet Band 1,2.

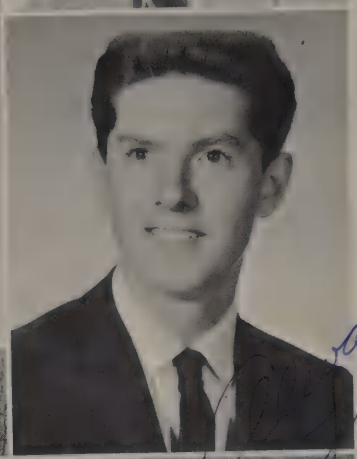

LINCOLN DARLAND
Library Aides 3,4, Art Club 4, Dramatics 3,4.

DONNA DAVIS
Student Council Alt. 2, German Club 2,3, President 3, Spartan Band 1.

JANET DEDDO
G.A.A. 1,2, G.A.A. Bowling 1,2, Spanish Club 1, Freshman's Girls' Chorus 1.

JUDY De MUMBRUM
Freshman Girls' Chorus 1, Senior Girls' Chorus 2,3,4.

DENNIS DeVRIES
Hall Guards 3,4, Film Operator 3, Freshman Boys' Chorus 2, A Cappella Choir 3,4, Baseball 1, Basketball 2,3,4.

PATRICIA DIX
F.H.A. 4, G.A.A. 2,4, Peppers 4, Pep Club 1,2,3,4.

DOLORES DOMAIKA

JOSEPH WILLIAM DOMAIKA
Boys' Bowling 3, Film Operator 3,4, Industrial Arts Club 2,3,4, Track 3,4.

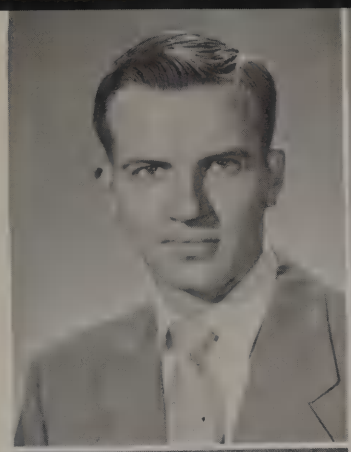

CHRISTINE DONNELLY
Office Aid 3,4, Student Council Rep. 4, Art Club 1, F.N.A. 2,3,4, Poster Club 2, Latin Club 2,3, President 2, F.N.A. President 4, Senior Girls' Chorus 1,2,3, A Cappella Choir 4, Pep Club 1,3,4, Point Chairman 4.

LEROY DRAKE
Boys' Bowling 1,2,3,4, Football 2,3,4, Varsity Club 4.

DIANE DRISCOLL
Library Aides 2, F.H.A. 1, F.N.A. 2, G.A.A. 1, Spartanite 3, Latin Club 2, Business Manager.

MARILYN DROZDZ
Hall Guard 3, Art Club 2,4, F.H.A. 4, G.A.A. 1, Senior Girls' Chorus 3,4.

WILLIAM DRUMMOND
Hall Guard 4, Student Council Alt. 2,3,4, National Honor Society 3,4, Science Club 3,4, President 3,4, German Club 1,2, V-Pres. 2, Basketball 1,2,4, Football 1,2, Track 1,2,3,4, Varsity Club 3,4.

VICKI DUNN
Library Aid 1,2,3, Spartanite 4, Freshman Girls' Chorus 1, Senior Girls' Chorus 2,4.

NANCY ECK
Cadet Band 2, Spartan Band 3,4.

EDWARD EDGE
Spanish Club 3, Cadet Band 1, Spartan Band 2,3,4, Track 1, Wrestling 1,2,3.

PEGGY EGAN
Freshman Girls' Chorus 1.

GARRY EGGERSDORF
Hall Guard 3,4, Baseball 2,3,4, Varsity Club 4.

BARBARA EHRENFELD
Latin Club 1,2, Freshman Girls' Chorus 1, Senior Girls' Chorus 2,3, Vice-President 3, A Cappella Choir 4, Pep Club 1,2,3,4, Reporter 4, Shield Staff 4, G.A.A. 1, Dramatics Club 3,4.

SHIRLEY EICHENBERGER

RUTHANN EIDE
Freshman Girls' Chorus 1, Senior Girls Chorus 2,3, A Cappella Choir 4, G.A.A. 1,2,3, Dramatics Club 4, Art Club 2, National Honor Society 3,4.

BARBARA ELLIS
Library Aid 2,3, Dramatics Club 4, F.H.A. 4, G.A.A. 2, G.A.A. Bowling 1.

PATSY EVANS
Library Aid 2, Pep Club 2,3,4, Spartanite 3.

ROBERT EUL
Boys' Bowling 2,3,4, Treasurer 4.

CAROLYN FANELLI
Office Aid 4, F.H.A. 4, G.A.A. 1,2, G.A.A. Bowling 1,2, Spartanite 4, Business Manager 4, Latin Club 1,2.

DIANA FINKE
Hall Guard 3, Office aid 4, Dramatics Club 3,4, Spanish Club 1, Freshman Girls' Chorus 1, Senior Girls' Chorus 2, A Cappella Choir 3,4, Madrigal Group 4, Pep Club 2,3.

EDWARD FINNEGAN
Spartanite 3.

TOM FITZGIBBONS

Hall Guard 4, Dramatics Club 4, Industrial Arts Club 2, Spartanite 4, Assistant Editor 4, Latin Club 2, Football 1,2,3, Track 1,2, Wrestling 1.

BARBARA FONTE

G.A.A. 2,3, G.A.A. Bowling 3, Cadet Band 1, Spartan Band 2, Pep Club 3,4.

LARRY FORKASH

Hall Guard 1,3,4, Boys' Bowling 1, Math Club 2, Latin Club 1,2, Football 2, Track 1,2, Wrestling 1.

CAROLE FRANKLIN

STEVEN FROGUE

Hall Guard 3,4, Math Club 2, Spartanite 4, Spanish Club 1,2, Spartan Band 1,2,3,4, Cross Country 3,4, Track 1,2,3,4, Wrestling 2, Varsity Club 2,3,4, Shield Editor 4.

FRANK FULLER

Hall Guard 4, Industrial Arts Club 2,3, Spartanite 4, Freshman Boys' Chorus 1, Wrestling 2,3, Pep Club 2,3.

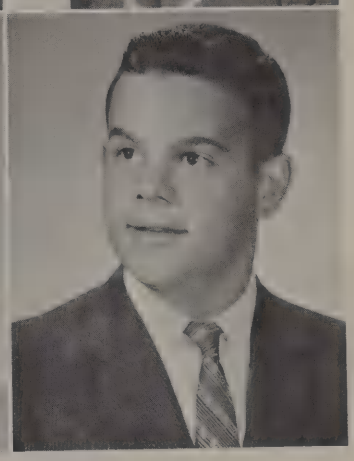

ROBERT FULLER

Hall Guard 3,4, Student Council Alt. 4, Art Club 2, Industrial Arts Club 2,3, Spartanite 4, Freshman Boys' Chorus 1, Cross Country 4, Wrestling 1,2,3, Varsity Club 3,4, Pep Club 2,3.

DIANE GADE

National Honor Society 3,4, Math Club 2, Science Club 3, Spear 4, German Club 1,2, Freshman Girls' Chorus 1, A Cappella Choir 2,3.

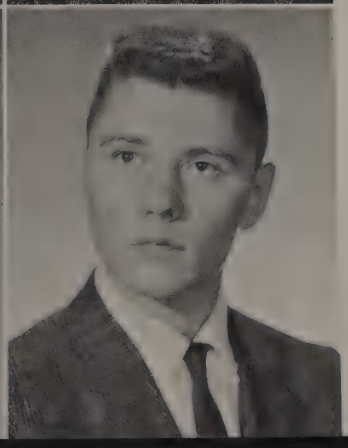

NANCY GALLAGHER

Library Aid 3, Art Club 3, Dramatics Club 3, G.A.A. Bowling 1,2, Pep Club 2,3, Poster Club 3, Spanish Club 2.

FRANK GALZIN

Hall Guard 3,4, Latin Club 1,2, Freshman Boys' Chorus 1.

ARLIE GAUT
Office Aid 4, Student Council Rep. 1,2,3,4, National Honor Society 3,4, Dramatics Club 3,4, Forensics Club 3,4, Treasurer 3, President 4, Thespians 4, Secretary 4, F.T.A. 3, G.A.A. 1,2, Math Club 2, Pep Club 1,2, Latin Club 1,2, President 2, Spartan Band 1,2,34.

PHIL GILMORE

JIM GODSKESEN
Cadet Band 2, Spartan Band 3,4, Science Club 3.

LYNNE GOLDER
Student Council Rep. 3, Art Club 3, Dramatics Club 3, G.A.A. 1,2, G.A.A. Bowling 1,2, Poster Club 3, German Club 3,4.

TOM GRAHAM
Student Council Rep. 3 Alt. 1, Baseball 1,2,3,4, Football 1,2, Varsity Club 4.

ALICE GRIEDE
Library Aid 4, F.H.A. 1,2,3,4, Freshman Girls' Chorus 1, Senior Girls' Chorus 2,3, A Cappella Choir 4, Cafeteria Aid 1.

SHARON GRIMBERG
Office Aid 1, Poster Club 2.

BERNARD GROOMS
Film Operator 3,4.

JULIE GUNDBERG
Student Council Rep. 4, F.H.A. 1,3,4, F.N.A. 2,3.

KENNETH HAAK

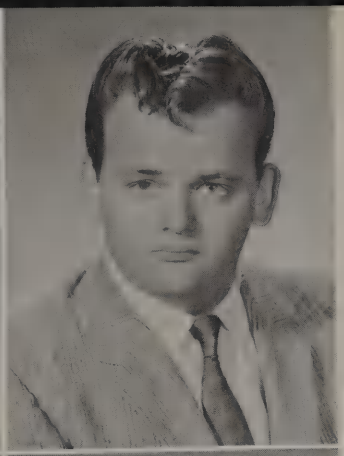

LINDA HABERICHTER
Office Aid 4, Dramatics Club 4, Freshman Girls' Chorus 1, Senior Girls' Chorus 2,3, A Cappella Choir 4, Pep Club 1,2,3.

JAMES HAMMOND

LINDA HANDLEY
F.H.A. 2,3,4, Secretary 4, G.A.A. 1.

RICHARD HANRAHAN

ANN HANSEN
G.A.A. 1,2,3,4, G.A.A. Bowling 1,2,3,4, Latin Club 1,2.

BONNIE HANSEN
F.H.A. 3, G.A.A. 3, Spartanite 4, Pep Club 3,4.

THELMA HARTER
Freshman Girls' Chorus 1, Pep Club 4.

FRED HARTWIG
Industrial Arts Club 4, Cadet Band 1, Spartan Band 2,3,4.

MELODY HAYFORD
Office Aid 3,4, Dramatics Club 4, Forensics 4, F.N.A. 2, F.T.A. 4, G.A.A. 1, Spanish Club 1,2, Freshman Girls' Chorus 1, Pep Club 4, Science Club 3, Spear 4, F.T.A. Treasurer 4, Freshman Band 1.

DIANE HEBERT
G.A.A. 1,2,3, Freshman Girls' Chorus 1.

RUTH HEINZEL
Office Aid, Art Class Secretary, School Newspaper, G.A.A.

JUDY HESS
Student Council Rep. 1,2, Art Club 1, G.A.A. 1, Spanish Club 3, Freshman Girls' Chorus 1, Senior Girls' Chorus 2,3, A Cappella Choir 4.

KAREN HESTING

CAROL HILGER
Library Aid 2,4, Student Council Alt. 3,4, Art Club 2,3, F.T.A. 3, G.A.A. 1, German Club 3,4, President 3, Shield Club 1.

JUDY HILL
Library Aid 3, G.A.A. 3, Poster Club 3, Spartan Band Maj. 2.

MARLENE HJORTH

BURNETT HODGE
Spartan Band 1,2,3,4, Pep Club 3.

FRANK HORVATH
Hall Guard 2,3,4, Football 2, Wrestling 1.

BEVERLY HOWARD
Library Aid 3, Poster Club 1.

ETHEL ANN HOFFMAN
Freshman Girls' Chorus 1, Senior Girls' Chorus 2,3,4.

MARILYN HURLOCK
National Honor Society 4, Dramatics Club 3,4, G.A.A. 1, Pep Club 4, Shield Staff 4, Spanish Club 1,2, Secretary 2, Senior Girls' Chorus 1, A Cappella Choir 2,3,4, Madrigal 3,4, Section Leader 4, National Honor Society treasurer 4.

DOLORES HYLAK
Dramatics Club 1, G.A.A. 1,2, Spartanite 3, German Club 2.

PAT IACUNATO
Art Club 1, G.A.A. 1, Pep Club 1, Spartanite 4, Freshman Girls' Chorus 1, Senior Girls' Chorus 2, A Cappella Choir 3,4.

LOIS JAVORSKY
Poster Club 3, F.N.A. 4, Art Club 4, Senior Girls' Chorus 3, A Cappella Choir 4.

GERALDINE JENDRO
Library Aid 3,4, Freshman Girls' Chorus 1, Senior Girls' Chorus 2,3, A Cappella Choir 4.

DON JENSEN
Spanish Club 1,2, Cross Country 4, Wrestling 2,3.

BETTY JOHNSON
Hall Guard 3, Office Aid 4, Forensics Club 3, F.N.A. 3, Peppers 4, Spartanite 3, German Club 2,4, Freshman Girls' Chorus 1, Senior Girls' Chorus 2, Quill and Scroll 4.

EDWARD JURASZEK
Baseball 2,4, Cross Country 3, Wrestling 2,3.

JUDY JOHNSON

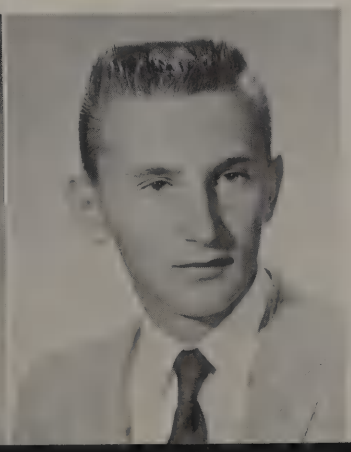

MARGARET KARASEK
F.N.A. 4, G.A.A. 1, Freshman Girls' Chorus 1, Senior Girls' Chorus 2.

DAN KARVASEK
Hall Guard 3,4, Student Council Alt 2,3, Spartanite 4, Basketball 2,3,4, Football 1,2,3,4, Track 1,2,3,4, Class President 3, Varsity Club 2,3,4, Vice-President 4.

BLAIR KELCH
Student Council Rep. 1, Spartanite 4, Spanish Club 2, Baseball 1,2,4, Football 2.

MARY KERNS
National Honor Society 3,4, F.T.A. 3,4, G.A.A. 1,2,3,4, Math Club 2, Shield 3, Spear 4, German Club 3,4, Treasurer 3, Vice-President 4.

LINDA KERSHNER
Student Council Rep. 4, National Honor Society 3,4, Dramatics Club 3,4, G.A.A. 1, Pep Club 1,2,3,4, Shield Staff 4, Senior Girls' Chorus 2, A Cappella Choir 3,4, Madrigal 3,4, Section Leader 4.

JACQUELINE KIMPEL
Library Aid 1,2, F.T.A. 3,4, German Club 2,3, Freshman Girls' Chorus 1, Senior Girls' Chorus 2,3,4.

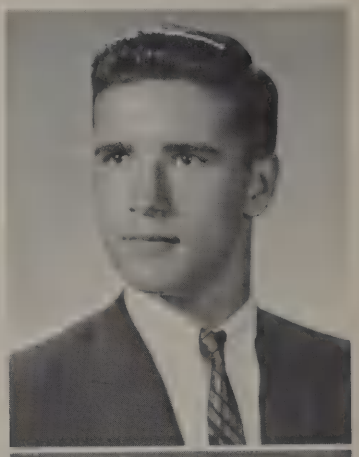

KEN KILINSKI
Hall Guard 3,4, Baseball 1,2, 3,4, Football 3, Varsity Club 2,3,4.

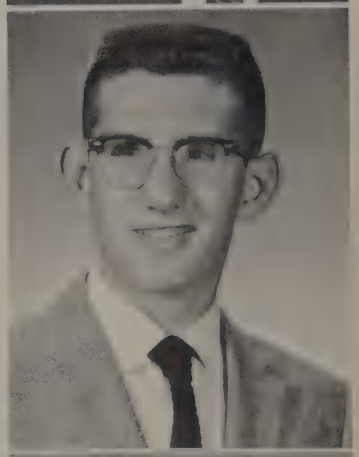

LARRY KIRBY
Boys' Bowling 3,4, Spanish Club 2,3. Baseball 1,2, Cross Country 4, Track 3,4, Wrestling 2, Varsity Club 4, Pep Club 4.

JOHN KIRK
Hall Guards 4, Boys' Bowling 1,2,3, Dramatics Club 4, Spartan Band 3,4.

JIM KIRKWOOD
Hall Guard 2,3,4, Boys' Bowling 1, Football.

EVELYN KIUBERIS

LOUISE KLEIN

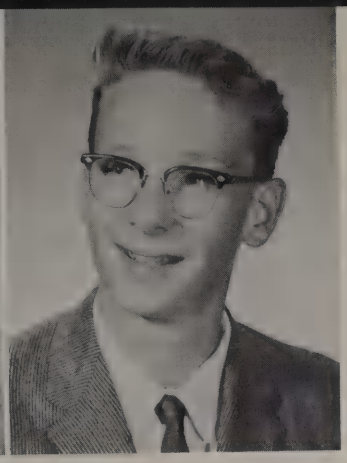

ROBERT KLEIN
Hall Guard 4, German Club 3, Cadet Band 1, Spartan Band 2,3,4, Pep Club 4.

RICHARD KOLB
Latin Club 1,2, Spartan Band 1,2,3,4, Band Officer 3,4.

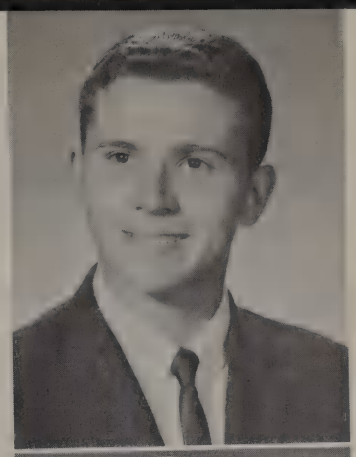

KATHRYN KOLKEN
Office Aid 3,4, Dramatics Club 3,4, Forensics Club 4, F.N.A. 3,4, Poster Club 2, Latin Club 2,3, Pep Club 1, Spear 4.

DONALD KOPALE
Hall Guard 3,4, Football 2.

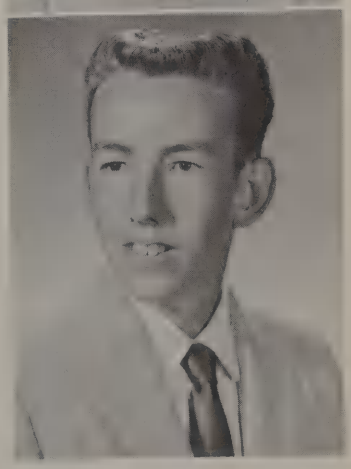

BRUCE KOPF
Boys' Bowling 2,3,4, German Club 2,3, Secretary 3, Spartan Band 1,2, Science Club 3.

JANET KOPRIVA
Library Aid 1,2, Student Council Rep. 1,2, F.T.A. 1,4, Guidance Aid 1, G.A.A. 1,2, German Club 2,3, Senior Girls' Chorus 3, Spear 4, Orchestra 1.

EDWARD KOSUSNIK
Boys' Bowling 4, Film Operator 2, Cadet Band 1, Spartan Band 2,3,4.

THOMAS KOSIK
Industrial Arts Club 3, German Club 3.

CHESTER KOZICKI

LINDA KRUASS
Office Aid 3, Student Council Alt. 4, Student Council Rep. 2,3, Dramatics Club 3,4, Secretary 4, Spartanite Editor 4, Latin Club 1,2, Freshman Girls' Chorus 1, Senior Girls' Chorus 2,3, A Cappella Choir 4, Pep Club 1,2,4, Spear 4.

TOM LANE

TED KUMZI
Hall Guard 4, Boys' Bowling 3, German Club 1,2, Spartan Band 2,3, Science 3,4.

CLADETTE KRUMPOLZ
Hall Guard 3, F.T.A. 3, National Honor Society 3,4, Vice-President 4, Art Club 2,3, Pep Club 2, Shield 1,2, Shield Staff 4, German Club 1,2, Freshman Girls' Chorus 1, Senior Girls' Chorus 2,3, A Cappella Choir 4

TONY La PLANT
Industrial Arts Club 4, Freshman Boys' Chorus 1,2.

RUSSELL La RAVIERE

ERWIN LASKOWSKI
Boys' Bowling 3,4, Spartanite 4, Baseball 2,3,4.

VIC LEFFELMAN
Hall Guard 3,4, Basketball 1, Football 1,2,3,4, Track 1,2,3,4, Varsity Club 3,4.

JACK LEONARD

TOM LIGMAN
Hall Guard 3, Latin Club 1, German Club 2, Freshman Boys' Chorus 1,2, Football 4, Wrestling 3.

DIERK LINDERMANN
Student Council Rep. 4, National Honor Society 4, Dramatics Club 4, A Cappella Choir 4, Cross Country 4, Track 4, Varsity Club 4.

SHARON LIPPE

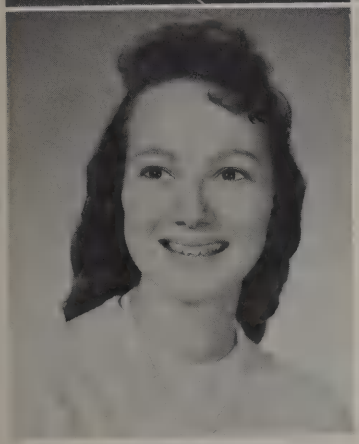

DIANE LUCAS
Student Council Alt. 1, Student Council Rep. 3,4, Peppers 3,4, Freshman Girls' Chorus 1, Senior Girls' Chorus 2.

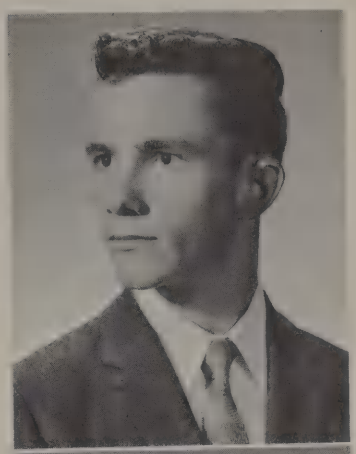

KEN LOCKWOOD
Hall Guard 4, Baseball 2, Football 2, Wrestling 3.

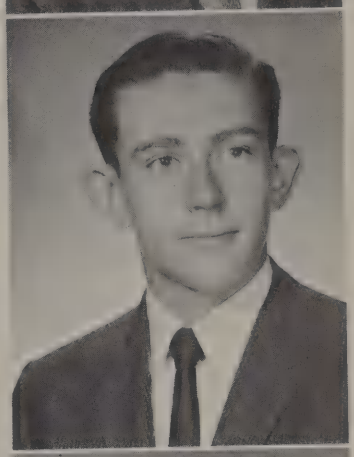

FREDRICK LUDLOW
Hall Guards 3,4, Boys' Bowling 4, Science Club 4.

LYNNETTE LUND

JOHN LYNCH
National Honor Society 3,4, Science Club 3,4, Officer 4.

JOYCE MACKEY
F.H.A. 3,4.

JOHN MAHIEU
Film Operator 1,2, Freshman Boys' Chorus 2, A Cappella Choir 3,4, Baseball 1, Science Club 3, Section Leader 4.

CAROL MALMGREN
Hall Guard 2,3, G.A.A. 1.

BEN MANDRA
Hall Guard 4, Math Club 3,4, Latin Club 1,2, Track 1, Science Club 3,4.

LINDA MARTINCICH
F.H.A. 1, Latin Club 2,3.

GERALDINE MASSEY
Student Council Alt. 1, G.A.A. 1,2, Math Club 4, Vice-President 4, Spanish Club 1,2, Cadet Band 1, Spartan Band 2,3,4.

JUDY MATUSEK
Dramatics Club 3, F.T.A. 3,4, G.A.A. 1, G.A.A. Bowling 1, Peppers 2,3,4, Shield Staff 4, German Club 1,2, Freshman Girls' Chorus 1, Senior Girls' Chorus 2,3,4, F.T.A. Secretary 3.

LORETTA MATZ
Student Council Alt. 3, Art Club 2, Shield Staff 3,4, Spear 4, Ass't Editor 4, Spanish Club 3,4, Freshman Girls' Chorus 1, Senior Girls' Chorus 2,3, A Cappella Choir 4.

PATRICIA MAY

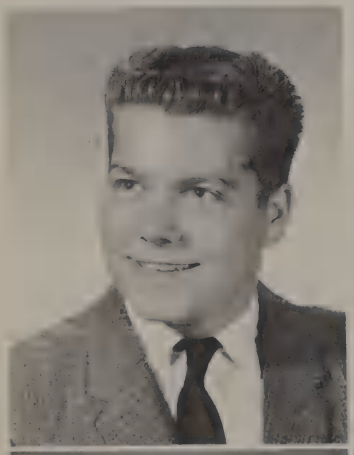

PAUL McCLAIN

DAWN McCLARAN
G.A.A. 2,3, G.A.A. Bowling 2,4.

MARY ELLEN McGEE
Student Council Alt. 3, Student Council Rep. 2, Latin Club 2, Freshman Girls' Chorus 1, A Cappella Choir 2,3,4, Pep Club 2,3.

RICHARD McGLASHAN

PAUL McHENRY
Hall Guard 3,4, Spartanite Sports Editor 4, Baseball 1,2,3,4, Basketball 1,2,3,4, Football 1,2,3,4, Class Treasurer 1,3,4, Varsity Club 2,3,4, President 4.

RON McIVER
Hall Guard 3, Dramatics Club 4, Wrestling 1,2.

JERRY McKAY
Industrial Art Club 1, Spartanite 3, German Club 3,4, Mixed Chorus 1, Baseball 1,2, Basketball 1,2, Track 2, Class Trea. 1.

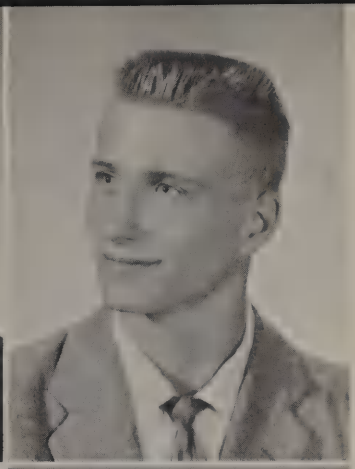

SHARON McKAY
Student Council Rep. 4, G.A.A. 2,3, G.A.A. Bowling 2,3, Peppers 4, Pep Club 3, Freshman Girls' Chorus 1.

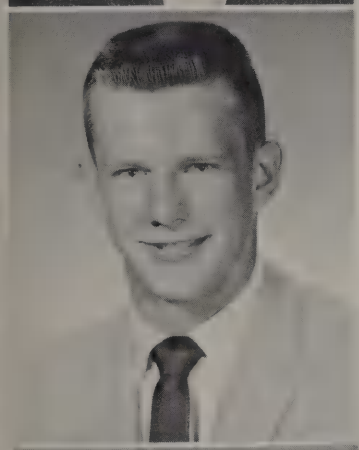

CHARLES EDWARD MEDOWS
Spanish Club 3, Freshman Boys' Chorus 1, A Cappella Choir 2,3,4, President 4, Section Leader 4, Baseball 1,2,3,4, Basketball 1,2, Football 1,2,3,4, Class President 1, Varsity Club 2,3,4.

JOSEPH MELUSKEY
Hall Guard 3, Spartanite 4.

DOROTHY MESSLEIN
Library Aid 3,4, Art Club 2, Spartanite 4, Spear 4, German Club 1,2.

ELIZABETH MEYERS
Office Aid 4, Student Council Alt. 4, Pep Club 1.

WILLIAM MICHALSKI
Cadet Band 1, Spartan Band 2,3, Baseball 1, Basketball 1, Wrestling 1.

ANN MILLER
Guidance Aid 4, Library Aid 2, Cheerleader 3, F.H.A. 3, G.A.A. 1,2, G.A.A. Bowling 1, Peppers 3, Pep Club 1,2.

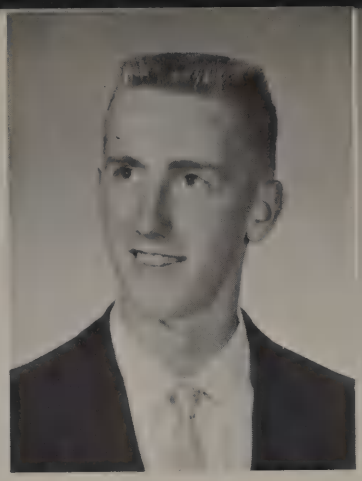

DON MILLER
Hall Guard 4, Student Council Alt. 2,4, Nationa Honor Society 3,4, Latin Club 1,2, Basketball 1,2, 3,4, Football 1,2, Science Club 3, President 3, Latin Club Pres. 2.

MARCELYN MITCHELL
Beginning Band 1, Cadet Band 2, Spartan Band 3,4, Student Council Rep. 1,2, 3,4.

LOIS MOLENAAR
F.N.A. 1,2, G.A.A. 1,2.

PATRICIA MORRISON
G.A.A. 1,2, Math Club 2, Pep Club 2,3, Spartanite 3, Spear 4, Freshman Girls' Chorus 1, Senior Girls' Chorus 2, A Cappella Choir 3,4.

FRED MROZEK
Hall Guard 4, Boys' Bowling 1,2,3, Dramatics Club 4.

DENNIS MURPHY
Hall Guard 3,4

ROY MURPHY
Hall Guard 3,4, Basketball 1,2, 3,4, Cross Country 3,4, Football 2, Track 1,2,3,4, Varsity Club 3,4.

TOM MURPHY
Hall Guard 3,4, Dramatics Club 4, Wrestling 1,2.

LOIS MURRAY
Library Aid 2,3,4, Debate Club 3, F.T.A. 3, G.A.A. 1, G.A.A. Bowling 1, Shield Business Manager 4, Freshman Girls' Chorus 1.

LORRAINE MURRAY
Dramatics Club 4, Shield Staff 4, Spartanite 4.

THERESA NADEAU

ROY NEMCHER
Industrial Arts Club 4.

WILLIAM NICHOLSON
Hall Guard 3, Student Council Rep. 1, National Honor Society 3,4. Spanish Club 1,2, Freshman Boys' Chorus 1, A Cappella Choir 2,3,4, Cross Country 4, Wrestling 1,2,3,4, Varsity Club 3,4.

MIKE NISPURUK
Hall Guard 4, Boys' Bowling 1.

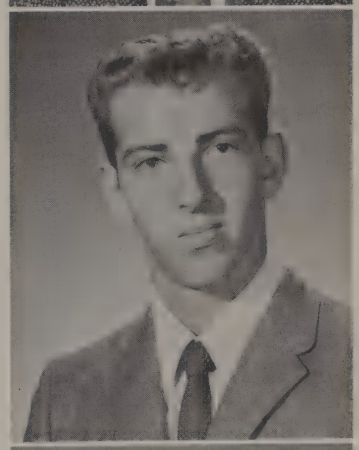

DICK NORDMARK
Hall Guard 4, Baseball 1,2, Basketball 1,2, Football 2,4, Varsity Club 4.

LOLA NORDSTROM
Library Aid 4, Freshman Girls' Chorus 1, Pep Club 4.

SUE NORTON
Student Council Alt. 2,4, F.T.A. 4, G.A.A. 1,2,3,4, Treasurer 4, G.A.A. Bowling 3, Peppers 3,4, Treasurer 4, Latin Club 1,2, Pep Club 3.

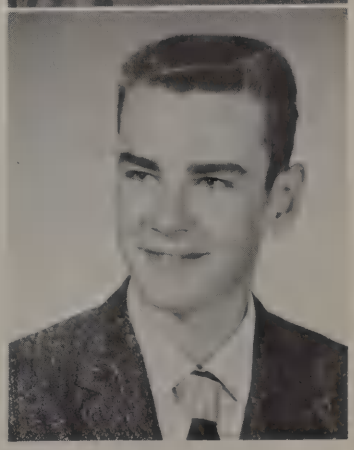

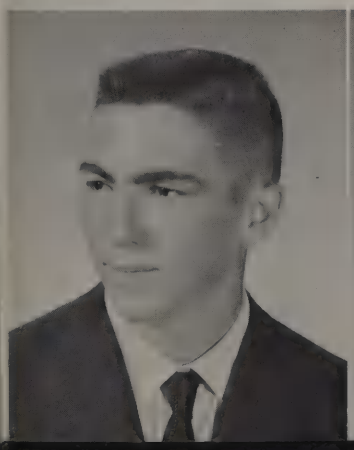

JOHN NORRIS
Boys' Bowling 1,4, Film Operator 3, Spartanite 3, Spanish Club 1,2.

TOM NYKIEL
Boys' Bowling 1,4, Film Operator 2,3, Math Club 4, Cross Country 3,4, Track 2,3,4, Wrestling 3, Varsity Club 4.

DAVE OLDENBURG
Football 1, Wrestling 1,2.

CAROLYN O'ROURKE
Library Aid 4, Office Aid 4, Freshman Girls' Chorus, 1, Pep Club 4, Commerce Aid 4.

JAMES PAPA
Industrial Arts Club 2,3, Basketball 1, Wrestling 2.

GLORIA PAPRZYCA

MARY PASCHAL
Dramatics Club 3, Hall Guard 1, Student Council Rep. 1, F.N.A. 3, G.A.A. 1, Latin Club 2,3.

KATHY PAWELSKI
Dramatics Club 4, Freshman Girls' Chorus 1.

KATHLEEN PEKAR
Office Aid 3,4, Student Council Rep., 3, National Honor Society 3,4, G.A.A. 1,2,3, Secretary 3, G.A.A. Bowling 1,2,3, Secretary 3, Peppers 4, Spartanite 4.

ROBERT PEROVICH
Hall Guard 4, Industrial Arts Club 3,2.

DON PERRY
Hall Guard 4, Latin Club 1,2, Argo Swimming Team 2.

ROBERT PETERSON

ROBERT J. PETERSON
Spartanite 4, German Club 1,2, Baseball 1,2,3,4, Varsity Club 3,4.

EDWIN PACKER
Spanish Club 1, Freshman Boys' Chorus 1.

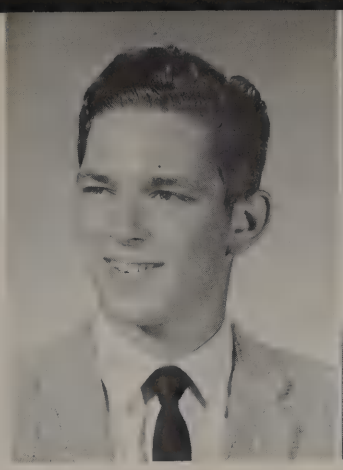

WAYNE PETERSON
Wrestling 3,4, Science Club 3.

NANCY PETROKOVITCH
Office Aid 3, F.H.A. 4, G.A.A. 1, Class President 2, Shield Club 1.

BEVERLY PILURS
Office Aid 4, Student Council Reporter 3, Secretary 4, Southwest Suburban Student Council 2,3,4, Debate Club 3,4, F.T.A. 3, G.A.A. 1, Spanish Club 1,2, Treasurer 2, Spartan Band 1,2, 3,4, Librarian 3, Secretary 4, Pep Club 3,4, Spear 4.

FAYE PINKSTON
Student Counci Rep. 1, Dramatics Club 3, G.A.A. 1,2, G.A.A. Bowling 2, Freshman Girls' Chorus 1, Senior Girls' Chorus 2.

BARBARA PODEJMA
Library Aid 3,4, Forensics Club 3, Trespians 3,4, F.N.A. 2, Math Club 2, Latin Club 1,2, Freshman Girls' Chorus 1, Senior Girls Chorus 2, A Cappella Choir 3,4, Pep Club 2,3, Spear 4.

SANDY POTTER
Office Aid 3,4, Student Council Rep. 4, Dramatics Club 3,4, F.H.A. 2,3,4, F.T.A. 3, Pep Club 1,2, Spanish Club 3,4, Freshman Girls' Chorus 1, Senior Girls' Chorus 2,3.

FRANK PRATL
German Club 3,4, Wrestling 2,3.

RONALD PRESBITERO
Hall Guard 3,4, Student Council Alt. 2, Latin Club 1, Baseball 1,2, Basketball 1,2,3, Football 1,2,3, Varsity Club 2,3,4, Secretary-Treasurer 4.

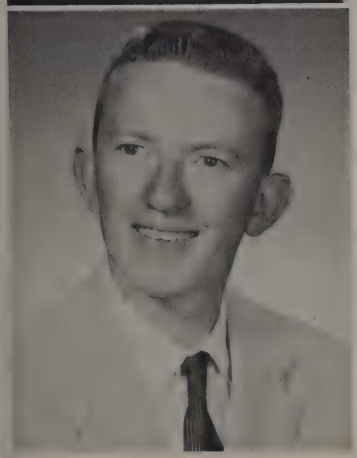

GAIL PUGH
Office Aid 4, Dramatics Club 3,4, F.H.A. 1, G.A.A. 1, Spanish Club 3, Freshman Girls' Chorus 1, Senior Girls' Chorus 2, A Cappella Choir 3,4, Pep Club 2,3,4, Spear 4.

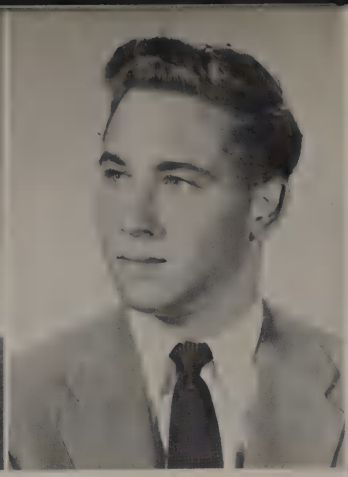

CAROL PURTELL
Office Aid 3, Student Council Alt. 4, G.A.A. 1, Latin Club 1,2, Freshman Girls' Chorus 1, Senior Girls' Chorus 3,4, Sec.-treas. 4, Pep Club 1,2.

PAUL QUANDEE

CARLTON QUASNY
Hall Guard 4.

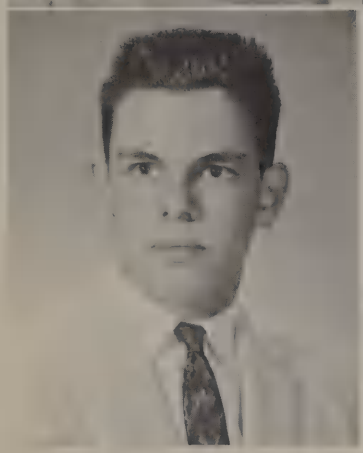

WALTER QUINLAN
Hall Guard 4, Boys' Bowling 1, Basketball Mang. 2, Football 2,3,4, Varsity Club 4.

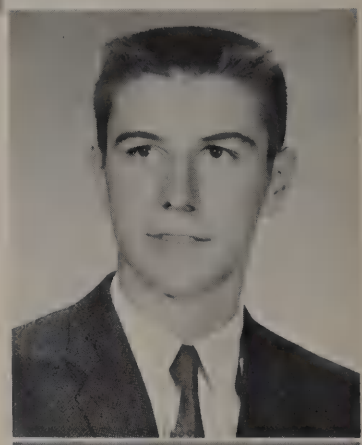

GUY RANSTEAD
Hall Guard 4, Basketball 1,2, Track Mang. 1.

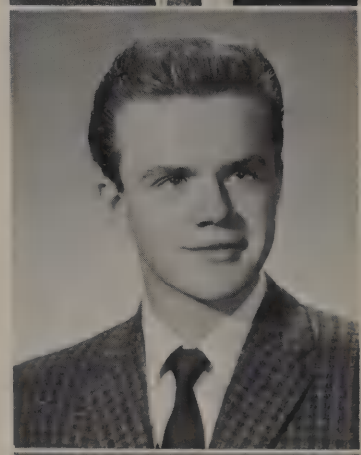

MICHAEL REAGAN
Hall Guard 4, Student Council Alt. 3,4, National Honor Society 3,4, Spanish Club 1,2.

MARSHA REED
Office Aid 3,4, Student Council Alt. 4, Student Council Rep. 2, F.T.A. 3, G.A.A. 1, G.A.A. Bowling 1, Spanish Club 2, Cadet Band 1, Spartan Band 2,3,4, Treasurer 4.

RUTH ANN REICH
Dramatics Club 4, F.H.A. 1, F.N.A. 4, F.T.A. 4, G.A.A. 1, Latin Club 2,3, German Club 4, Freshman Girls' Chorus 1, Senior Girls' Chorus 2,3,4, Section Leader 4.

CAROL RELFSON
National Honor Society 3,4, Dramatics Club 4, F.T.A. 3,4, Pepper 3,4, Secretary 4, Spanish Club 1,2, Senior Girls' Chorus 2,3,4, Section Leader 4, Pep Club 3,4, Shield Staff 4.

JUDY RICKMAN
Office Aid 4, F.N.A. 2,3,4, Pepper 4, Math Club 2,3, Latin Club 1,2, Freshman Girls' Chorus 1, Pep Club 2,3,4, V-President 4.

DOROTHY ROCHE
G.A.A. 1,2,3,4.

ARTHUR RONBERG
Film Club 1, Boys' Glee Club 1, Hall Guard 2, Junior Honor Society 2, Teachers Aid 2, Student Council Rep. 1, Boys' Golf 4.

JOHN ROSCICH
Hall Guard 3,4, Latin Club 1,2, Baseball 2,3,4, Football 2,3.

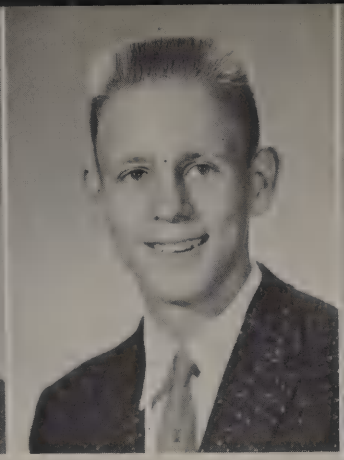

CAROL RUCHALA
Library Aid 3,4, F.H.A. 2,3,4, President 4.

ANN RUGGIA
Art Club 2, G.A.A. 1, Spanish Club 1.

MELVYN RUHL
Hall Guard 2,4, Industrial Arts Club 3,4, V-President 4, Track 1, Wrestling 2.

ROY RYSKA
Hall Guard 3,4, Film Operator 2, Football 1,2,3,4, Varsity Club 4.

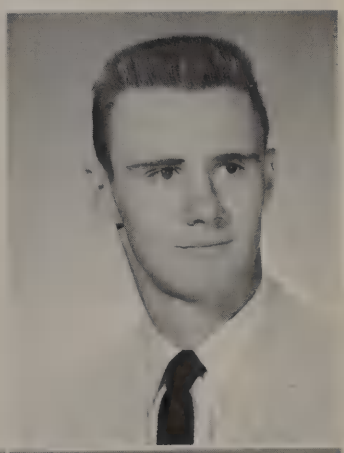

WILLIAM SANDT
Student Council Rep. 1, German Club 2,3, Baseball 1,2, Basketball 1, Football 2,3.

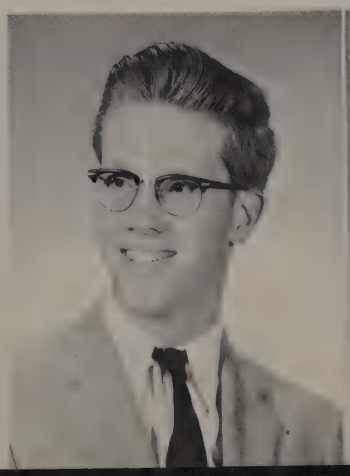

JAMES SANTARELLI
Football 1.

JOHN SANTARELLI
Basketball 1,2, Football 1,2, Track 1,2.

JANET SAVICK
F.H.A. 1, F.T.A. 3, G.A.A. 1,2,3,4, Latin Club 2,3, Cadet Band 1, Spartan Band 2,3,4.

DIANE SAYERS
Library Aid 2,3, Office Aid 3,4, Student Council Rep. 4, Dramatics Club 3, G.A.A. 1, Pep Club 3, Spanish Club 3, Freshman Girls' Chorus 1.

JERRY SCHAAR
Hall Guard 3,4, Dramatics Club 3, Football 1, Wrestling 1.

TOM SCHAUER
German Club 2,3.

BARBARA SCHMIDT
Pep Club 1,2, Girls' Chorus 4.

TERRY SCHRECK
Hall Guard 3, Latin Club 1,2, Freshman Boys' Chorus A Cappella Choir 2, Football 2, Shield Staff 4.

JUDY SCHROEDER
Dramatics Club 3,4, Treas. 4, Freshman Girls' Chorus 1, A Cappella Choir 2,3,4, Madrigal Group 3,4, Girls' Octette 2,4.

JUDY SCHURKE
Library Aid 1, Office Aid 3, Art Club 1, Dramatics Club 3, G.A.A. Bowling 1, Freshman Girls' Chorus 1.

CHUCK SHAMBO
Track 1.

JANIS SHERMAN
Library Aid 2, Office Aid 3,4, Student Council Alt. 1, Rep. 2,3,4, National Honor Society 3,4, Cheerleader 4, Dramatics Club 2,3, G.A.A. 1, Latin Club 1, President 1, Class Secretary 2, Pep Club 2,3,4.

JOYCE SHUMAN
Hall Guard 3, G.A.A. 1, Peppers 2, Spanish Club 1, Freshman Girls' Chorus 1, Senior Girls' Chorus 2,3,4.

LINDA SILER
Hall Guard 3, F.H.A. 3,4, V-President of Projects 3, Chairman 4.

ARLENE SMITH
Art Club 1, Dramatics Club 3, G.A.A. 1, Pep Club 3, Poster Club 2.

SHARON SMITH
Art Club 2.

DAVE SNAVELY
Hall Guard 3,4, Student Council Alt. 2,3, National Honor Society 3,4, Latin Club 1,2, Baseball 1, Basketball 1,2,3,4, Varsity Club 4, Science Club 3.

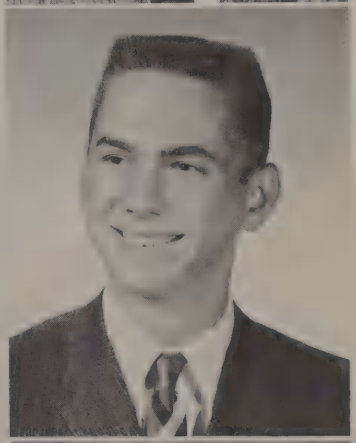

BRIAN SONNENSCHEIN
Hall Guard 3,4, Student Council Rep. 1, German Club 3,4, Pres. 4, Pep Club 3.

DOROTHY STEFAN
Art Club 4, F.N.A. 4, G.A.A. 1, Spartanite 3, Science Club 1.

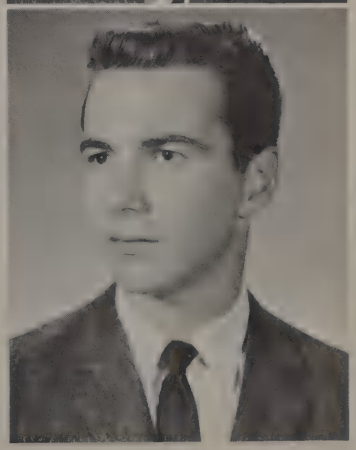

BOB STEWART
Boys' Bowling 3, Spanish Club 2, Spartan Band 1,2, 3,4.

ROBERT STITT
A Cappella Choir 2,3,4.

AL STOLLER
Hall Guard 3,4, Art Club 2, Wrestling 2,3,4.

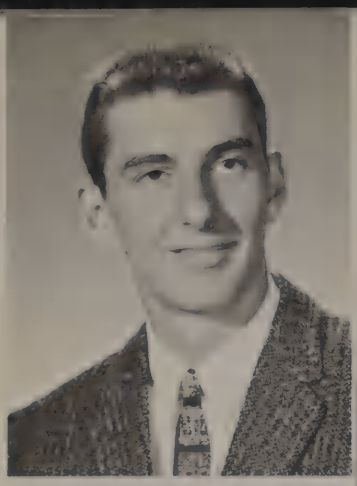

LAWRENCE STONE
Hall Guard 3,4, Baseball 4, Basektball 4.

WILLIAM STRALKA
Hall Guard 4, Boys' Bowling 1,2,3,4, Spartanite 4, Spanish Club 1, Football 2.

GEORGE STUDNICKA
Hall Guard 3,4, Industrial Arts Club 2,3,4, Poster Club 1.

FRANCIS SULLIVAN

JEAN SWANN
G.A.A. 1,2,3,4, Peppers 2,3, Cadet Band 2, Pep Club 2.

CAROLYN TAMKIS
F.N.A. 2,3,4, G.A.A. 1,2,3, G.A.A. Bowling 1, Latin Club 1,2, F.N.A. Secretary 3, Vice-President 4.

LORETTA TERHESH
Library Aid 1, Student Council Alt. 1, Dramatics Club 3, Poster Club 1.

BARBARA THOKEY
Library Aid 4, Office Aid 4, Student Council Alt. 4, Student Council Rep. 1, National Honor Society 3,4, Secretary 4, Dramatics Club 3, Forensics Club 3,4, Secretary 3, Thespians 4, President 4, F.H.A. 1, G.A.A. 1, German Club 2,3, Freshman Girls' Chorus 1, Senior Girls' Chorus 2, Pep Club 2.

HOPE TOPPETT
Library Aid 3, Student Council Alt. 1, Student Council Rep. 2, Debate Club 3, Dramatics Club 3, G.A.A. 1,2,3, G.A.A. Bowling 1, Peppers 3, Freshman Girls' Chorus 1, Senior Girls' Chorus 2, Tutor 4.

DOUG TRAPP
Industrial Arts Club 4, Football 1,2,3, Track 2,3,4, Varsity Club 2,3,4.

BARBARA TRUNK
Dramatics Club 4, G.A.A. 1,2,3,4, Historian 3, G.A.A. Bowling 1,2,3,4, Peppers 3,4, Freshman Girls' Chorus 1, Pep Club 3, Shield 4.

LORRAINE UNITIS
Hall Guard 2, F.N.A. 4.

DEANNA VALLERA
Library Aid 3, Dramatics Club 3, G.A.A. 1,2,3, Pep Club 3,4, Freshman Girls' Chorus 1, Senior Girls' Chorus 2,3,4, Section Leader 3,4, President 4.

JUDY VANDERWARREN
F.H.A. 1,4, Spartanite 4, Pep Club 2.

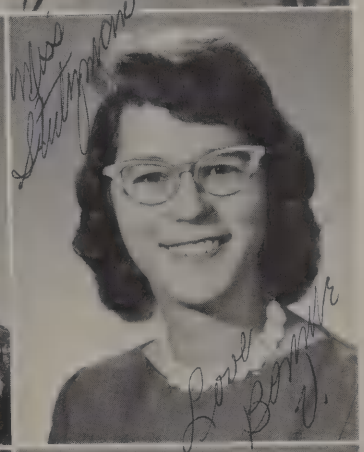

It's been fun working with you

JUDY VENCKUS
F.N.A. 1,2, G.A.A. 1, G.A.A. Bowling 1.

BONNIE VENEIGH
Library Aid 4, F.N.A. 2,3, Freshman Girls' Chorus 1, Spartanite 4.

Best of luck at O.S.
Bonnie

JUDY VIRGIN

DOROTHY WAGNER
Library Aid 3, Office Aid 4, Student Council Rep. 3,4, Treasurer 4, S.W.S.C. of Student Councils Secretary 4, Dramatics Club 3,4, G.A.A. 1,2,3, G.A.A. Bowling 2,3, Spartan Band 1,2, Class Secretary 3,4, Pep Club 3,4, Treasurer 3, President 4, Queens Court 4.

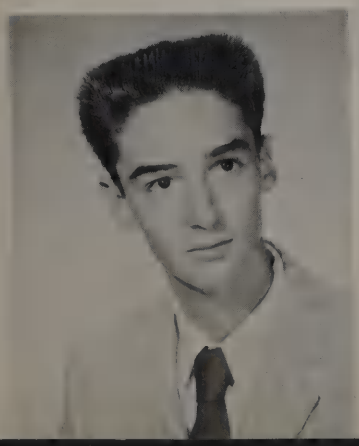

PATRICK WARD
Boys' Bowling 1,2,3.

DOROTHY WATSON
Library Aid 3,4, Dramatics Club 3, Latin Club 1, Class Vice-President 3,4, Queens Court 3,4.

DONNA WEBB
Library Aid 2, F.H.A. 4, G.A.A. 1,2, G.A.A. Bowling 2, Spartanite 4, Freshman Girls' Chorus 1, Senior Girls' Chorus 2.

WILLIAM WEBBER
Student Council Alt. 2, Film Operator 1,2, Latin Club 1,2, Spartan Band 2,3,4.

CAROL ANN WEIDNER
Library Aid 3, Student Council Rep. 2, G.A.A. 1,2, 3,4, V. President 4, Point Chairman 2, G.A.A. Bowling 2,3, Peppers 3, Pep Club 3, Spear 4.

RAYMOND WEIDNER
Hall Guard 3,4, Student Council Alt. 1, Boys' Bowling 3, Baseball 1, Wrestling 1,2,3.

RICHARD WEIDNER
Hall Guard 3,4, Boys' Bowling 3, Baseball 1, Wrestling 1,2,3.

FLORENCE WETTERGREN
Hall Guard 2, Office Aid 3,4, Student Council Rep. 2, G.A.A. 1, Student Council Alt. 3, National Honor Society 3,4, F.T.A. 3, Latin Club 1,2, Class Treasurer 2, President 4, Shield Club 1, Queens Court 3, Homecoming Queen 4.

KAREN WHITE
Office Aid 4, Spartanite 4, Freshman Girls' Chorus 1, Mixed Chorus 2.

RONALD WHITNEY
Hall Guard 4, Boys' Bowling 1,2, Spanish Club 3, Cadet Band 1,2, Wrestling 3.

SHIRLEY WHITLEY

DARRELL WIEGMAN
Student Council Alt. 4, Basketball 1,2,3, Track 1,2.

MARIANNE WIERZBICKI
Dramatics Club 3, Pep Club 2,3,4, Spartanite 4, Freshman Girls' Chorus 1, Senior Girls' Chorus 2,3,4.

SHARON WILLIAMS
F.H.A. 2,4.

MARCIA WIOT
Debate Club 3, Dramatics Club 3,4, Forensics Club 3, Freshmen Girls' Chorus 1.

DIANE WINDSOR
G.A.A. 1,2, Dramatics Club 4, Freshman Girls' Chorus 1, Senior Girls' Chorus 2, A Cappella Choir 3,4, Madrigal 3,4, Section Leader 4.

DOROTHY WORKMAN
Spartanite 4, Senior Girls' Chorus 1, A Cappella Choir 2,3,4.

ELAINE WITTMER
Hall Guards 2,3, Office Aids 2,3, Debate Club 3, Dramatics Club 4, F.H.A. 1,2, G.A.A. 1,2, Spear 4.

MICHAEL WRYE
Math Club 4, Science Club 4, Shield Staff 4.

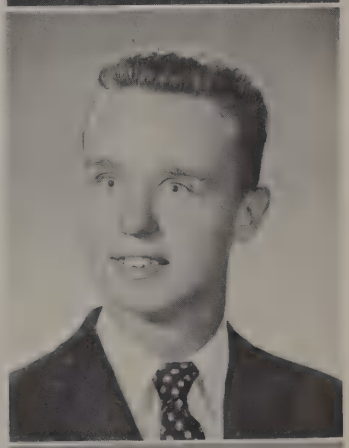

MARY YANDEL
Pep Club 3, Spartanite 4, Library Aid 4.

TIM ZIELKE
Film Operator 1,3, Spartanite 4, German Club 3,4.

FRIENDSHIP'S HAND ACROSS THE SEA

Dierk chats with Alan, a junior at O.L.C.H.S., and Ruth Battenburg.

Dierk dons a apron and helps out with some of the household chores.

In the school year 1958-59 our Student Council and Pep Club conducted a fund raising drive to sponsor a foreign exchange student at O.L.C.H.S. During the same time, 186 high school students in Hamburg, Germany, took part in an extensive testing program to determine who would go to America for a year of study. Six German students were chosen, and one of them, Dierk Lindermann, was sent to O.L.C.H.S.

Dierk's home in Hamburg Blankenese, a suburb of Hamburg, is near the Elbe River, where he often goes sailing. In his free moments away from his family, which includes his parents, four brothers, and one sister, Dierk enjoys hiking and photography. As possible places for his future educational studies, Dierk is considering Old Heidelberg, in Germany, or the University of Chicago.

After an interesting voyage across the Atlantic, Dierk arrived in Oak Lawn last August to meet the family with whom he has lived this year — Mr. and Mrs. Battenberg, their son Alan, a junior at O.L.C.H.S. and their daughter Ruth. Although it was a New environment, Dierk immediately took an active part in our high school. Because of his widely diversified interests, he became a member of the Student Council, the National Honor Society, the Varsity Club, the A Cappella Choir, and the Cross-Country Team.

A Three week tour of America with a group of exchange students will culminate Dierk's year-long stay. We at O.L.C.H.S. wish him a happy and pleasant journey and hope that he will take home with him many wonderful memories of us and our country.

Dierk spends his spare time listening to the Hi-Fi.

Dierk poses with his mother, his borthers Harm, 19, and Jens, 15, and his sister Dörte, 16. His youngest brother Sönke, 4, stands in front.

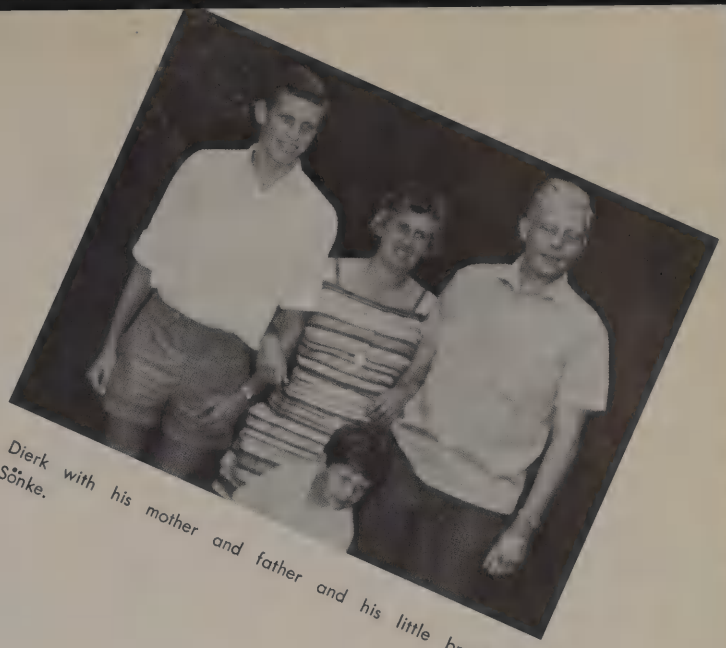

Dierk with his mother and father and his little brother, Sönke.

Dierk sits with his American parents Mr. and Mrs. Battenburg.

Mr. Wetzel presents Letters of Commendation to the six O.L.C.H.S. seniors who received a high rating on the National Merit Exam. They are **BACK ROW:** Bill Drummond, Ben Mandra, and Senior Councillor Mrs. Emmel. In the **FRONT ROW** are Marilyn Hurlock, Carol Cain, Diane Gade. Betty Meyers is not shown.

Junior Class Officers: (L to R) Elaine Barry, **Vice-President;** Pat Dulis, **President;** Marsha Henley, **Secretary;** Jane Heinen, **Treasurer.**

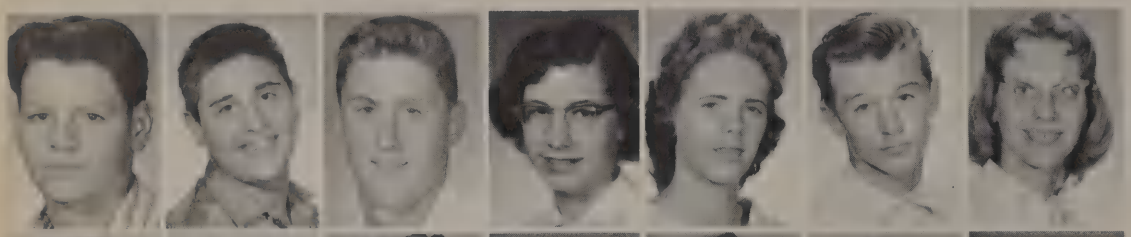

John P. Adams
Frank Aiello
James Aldridge
Barbara Allan
Darla Anderson
Ron Anderson
Louise Andre

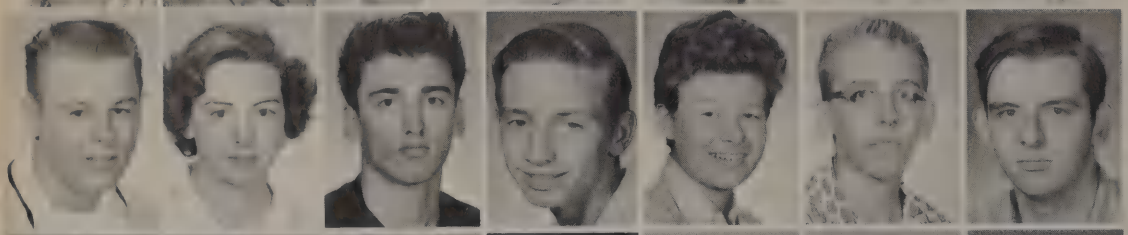

Curtis Apgar
Beverly Appa
Frank Aquino
William Baaske
Regina Bailey
Bruce Bailie
John Balchunas

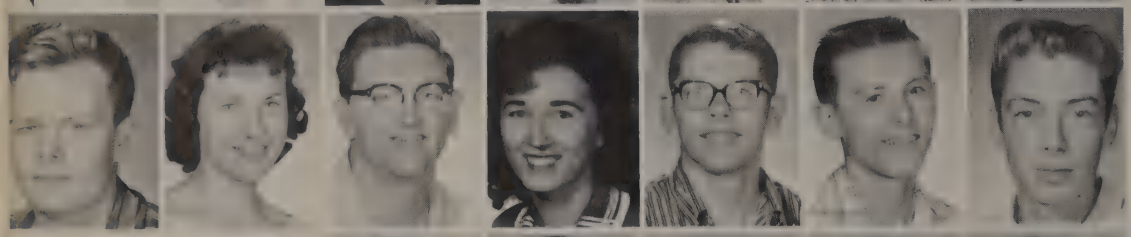

Ronald Bamberger
Elaine Barry
Frank Bartasis
Donna Basham
Alan Battenburg
Dale Bechtlofft
Lonnie Beck

Allen Below
Al Bergren
Donald Bethke
Joseph Bishop
Donna Lee Bohne
Albert Bonny
June Boucher

Gary Boyce
Gerald Braasch
Bernard Brady
Darlene Brandt
Judy Beveiling
Bonnie Broecker
William Brooks

John Broom
Judith Brown
Raymond Bruck
Richard Bryles
George Bulow
Tim Burke
Phillip Burton

JUNIORS

Thomas Byrne
Jerilyn Campbell
Patricia Cantrell
Carol Capek
Barbara Carpenter
Carol Choyce
David Cirar
Mary Ann Cirilla
Judy Clapper
Kathleen Colatriano
Ethel Coley
Lawrence Collings
Joyce Condon
Linda Conners
Richard Covas
Marie Crebs
Roy Crispe
Jon Cump
Pat Daley
Chuck Damon
Tom Daniels

James Davidson
Joan DeClue
David DeSalvo
Mildred DeVivo
John DeVries
David Dibble
Tony DiCola
Roy Diehl
David Dill
Julio DiPaolo
Robert Doornbos
Pam Dorgan
Donna Dorney
Bruce Doxsie
Charles Dozier
Darlene Drabandt
Rita Drag
Pat Dulis
Terry Dunn
Kathy Dyer
Douglas Ehrenhaft

Christine Evans
Donald Evans
Terry Feeny
Wayne Filder
Dianne Fitzgerald
Sharon Forkash
Sharon Forsberg
Carol Fox
Fred France
Fred Franklin
Dorothy Fudacz
George Gaborik
John Gaskill
Jeffery Gedonius
Jerry Gericke
Marilyn Gesiorski
Tony Ghelfi
Sharon Gierach
Douglas Glendenning
Bob Gnass
Barbara Goffinet

JUNIORS

Karen Grady
Janice Grant
Roy Grisco
Sharon Groll
John Guide
Charlene Haas
Renee Haerr

John Hall
Illona Halsell
Harmony Hammond
Grant Hannapel
Robert Hansen
Dennis Harmon
Shirley Harmon

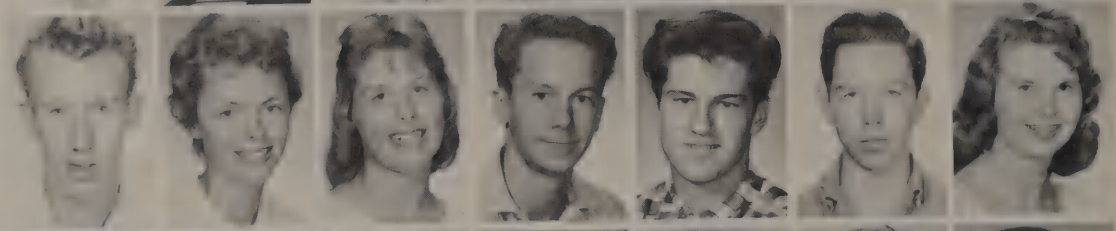

Karen Harper
Joyce Harris
Kathy Hart
Jean Hartman
Sandra Hassfield
Chuck Hayes
Fred Hazard

Carole Heaberg
John Hebeisen
Jane Heinen
Stephen Heinking
James Heintz
Marsha Henley
Joyce Herman

Sue Hess
Karleen Hesting
Guy Hicklin
Barbara Hilger
Ginger Hilger
Diana Hirsch
Diane Hjaltelin

George Hoffman
Fred Holstrom
Phyllis Holstrom
Janet Home
Maribeth Hookstadt
Joe Hornat
Larry Hughbanks

Jeffery Hull
Mary Huskey
Sharon Hutcherson
Robert Hutton
Phyllis Imholt
Roberta Ivers
Antonnette Iwanski

Patsy Jackson
Alan Janis
Pat Jansen
James Janowiak
Tom Jendizejak
Russ Jennings
Dale Johnson

George Johnson
Karen Johnson
Phyllis Johnson
Verna Lee Johnson
Karen Johnston
Roy Jones
Jill Jordan

JUNIORS

Ellis Julien
Andrew Juraszek
Bruce Kammerer
Karen Karnik
Fran Kastel
Arthur Katzmann
Rich Kelley

Pat Kelley
Katherine Kinderwater
Carol Kirk
George Knezovich
Frank Kolar
Dorothy Kolar
Nora Kollmon

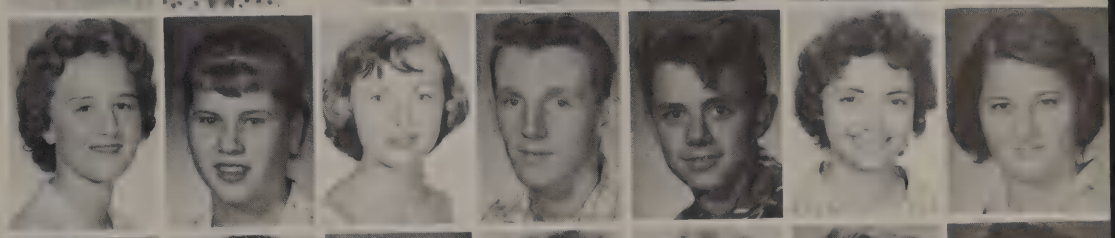

Harry Kollpainter
William Komorn
Carla Kope
Karen Korthase
Susan Koske
David Koziel
Carole Krause

Margaret Krauss
Charlene Krone
Ann Kroner
Kenneth Krout
Ron Kumzi
Richard LaRaviere
Jean Larson

Judith Larson
William Larson
Robert Lee
Gilbert Leska
Michael Lester
Gerald Lewis
Mary Jane Lewis

William Lewis
Marie Lilley
Ronald Lindgren
Helen Lisak
Myrline Lockwood
Judy Long
Patricia Luby

Lynette Lund
Keith Lynch
Robert Maddock
George Mahneke
Mike Majercak
James Marshall
Ronald Marshall

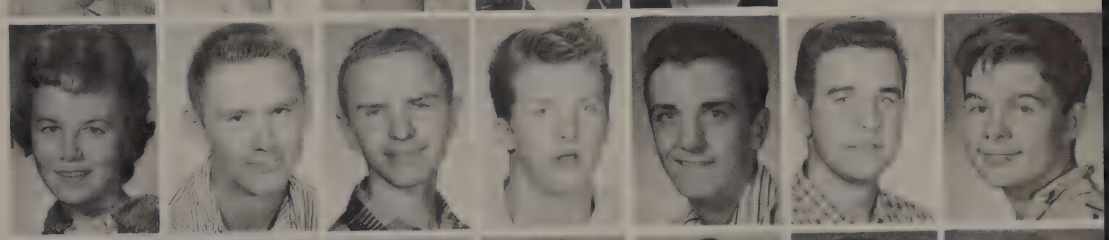

Joanne Martinek
Chuck Mascolino
Diana Maulus
Barbara Maxwell
Bill Maxwell
Bob May
Gail McCullough

Ken McGuire
Joan McHenry
John McInerney
Carol McKay
Penny McKenney
Tom McReynolds
Jim McTigne

JUNIORS

Jo Ann Meyer
Nancy Mikos
Bernadine Molde
Lillian Murdock
James Murphy
Ralene Murray
Gerald Musgrove
Sue Naden
Rita Neal
Betty Neaves
Robert Neerman
Thomas Nelson
Lorraine Nemcher
Phil Nevills
Charles Newman
Wayne Norkus
Sharon Noteboom
Melvin Oftedahl
Raymond O'Leary
Raylene Olson
Alec Olund

Paul Oppenheim
Barbara Overbeek
Gary Overhouser
Donna Owens
Lillian Panfil
Raymond Parke
Alvin Paschal
Dorothy Patterson
Donna Perillo
Gabrielle Perri
Donald Peterson
Charles Phipps
Diane Poggensee
Robert Pohlman
Sharon Posch
Alice Potts
Leon Quainter
John Rachford
Charles Rambo
Michael Rambo
Delbert Ray

Gary Raymond
Geraldine Recla
Garry Reed
Carl Regnerus
Mike Reithofer
Gerald Renkar
Barbara Reno
Linda Rinkus
Gayla Riordan
Charlene Roberts
Karyl Ronberg
Nancy Runge
Richard Ross
Patricia Ryan
Ruth Sanow
Margaret Sansome
Paul Sarpalius
Nick Salviano
John Scellato
Barbara Schander
Marianne Schiller

JUNIORS

Lee Schmidt
Daniel Schram
Sharon Schubert
Chuck Schultz
Sandra Schumm
Marvin Schurke
Ed Schussler
LeRoy Sea
Linda Seese
Richard Sell
Robert Sheehan
Bob Shutay
Steve Skora
Judith Sloane
Ron Smeatham
Carol Smith
James Smith
Judy Smith
Joyce Snavely
Rich Snekhaus
Gene Soice

Joyce Sorensen
Thomas Sparks
John Spellman
Tom Stanovich
Joan Stasiak
Sam Staycoff
Carole Steele
Donald Sternberg
Sue Strelow
Ron Stube
Don Suchorski
Lois Sullivan
Louise Suvada
Sue Talcott
Albert Tallavico
Nancy Talsma
Pat Teeling
Sue Temple
Joan Terhesh
Sue Trenand
Peter Thome

Bill Thompson
Susan Tinsley
Barbara Trimmer
Dennis Trubac
Darlene Tuomey
Elaine Turner
Don Twigg
Justine Vaitkus
JoAnn Valencik
Ronald Veague
Joann Venckus
Peggy Veingh
Marilyn Veverka
Earl Vojteck
Mary Lou Vojteck
Art Weber
Donna Weidner
Eric Weiss
Robert Welsh
Martha Wettergren
Judith Wheeler

JUNIORS

Shirley Whitley
Bob Willman
Tom Windsor
Jack Winegar
Judy Wisek
Charles Witthoft
Claude Wittle

Robert Woodrum
Phyllis Winster
Thomas Young
Ed Zigarski
Dennis Ziarko
Donald Zich
Sandy Zick

LEAP FROG?

ANXIOUSLY AWAITING

IN HONOR OF THE QUEEN

JJJJJJUMP!

LETTER DAY!

William Wulfing, **President;** Mary Ellen Roman, **Secretary;** Bonnie Bessemer, **Treasurer;** Jeanette Brill, **Vice-President.**

SOPHOMORES

Lorraine Adamitus
John A. Adams

Tim Adams
Ken Albertini
Don Alberts
Richard Allison
Boyd Anderson
Diane Anderson
Kenneth Anderson
Mike Anderson
Marylou Aquino
Jim Arnold
Victor Autuis
Ronald Augustine
Jim Baaske
Donald Babb
Cheryl Bachert
Charlene Bahls

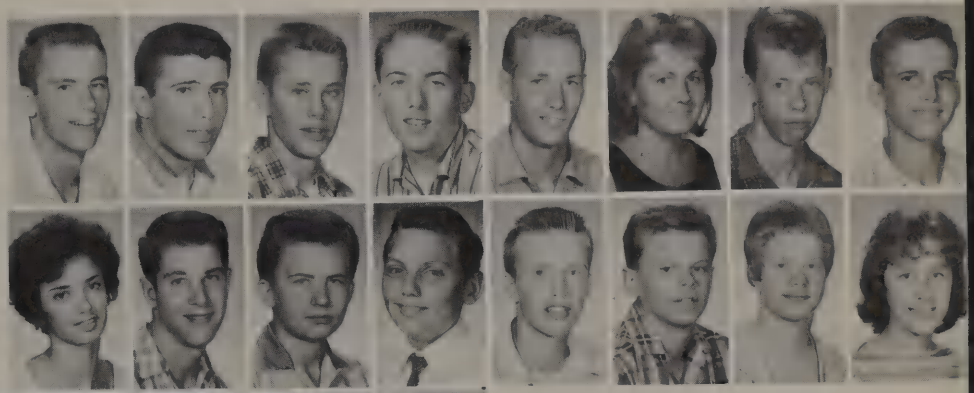

Fred Balas
Robert Bale
Bill Ballik
Phyllis Bamberger
Rich Barlow
Ronald Barry
Elaine Bart
Rita Bartasy
James Bath
Helen Bayne
Lynn Beening
Karen Beerheide
Paulette Begitschke
Robert Beilfus
Richard Beintum
Robert Beintum

Sherry Bellezza
Marie Bergen
Susan Berthold
Bonnie Bessemer
Nikki Best
Barbara Bethke
Jerome Bierwalter
Tommy Bierwalter

Steve Bisbiskis
Carol Bock
George Boehm
Steve Boros
Donna Boutet
Jeanette Brill
Phil Brock
Phyllis Brooks

SOPHOMORES

Allen Broyles
James Buckley
Norma Buckner
Henry Buczkowski
Jane Bukowski
Janet Bukowski
Ted Bulow
Marlys Burdelik
Thomas Burke
Jerry Burman
Matthew Burnicks
Kathi Burrei
Ron Burton
Kathy Cain
Bette Canfield
Allen Carbough

Charlene Carlson
Karen Carlson
John Carrington
Joe Catanzaro
Pat Chancey
Carol Chapman
Charles Chase
Richard Chavosky
Russel Chevalier
Robert Clark
Sharon Coles
James Collachia
Wallace Conlon
Jackie Cook
Maureen Cornell
James Corrigan

John Courtney
Marianne Covas
Jim Crane
Richard Cross
Jerry Curran
Steve Crook
Nancy D'Amico
Donna Damon
Donna Daniel
Gloria Dargert
Dan Davidson
Jerry Debo
Michael Deckelmann
Pat Derro
Michael DeRuntz
Fred DeVries

Jim DeVries
Terry Diedrick
Bill Dillon
Dominic DiPaolo
Edna Dix
Mike Dix
Darryl Donnelly
Arlyn Dorn
Barbara Doweny
Ed Draper
Wayne Drenthe
James Drury
Sharon Duffy
Judy Dugan
Rosemary Duke
Bruce Dunn

Cora Lu Dyckman
Karen Dykstra
Carolyn Dymoski
Judith Dzielak
Bill Eakins
Bernard Eck
Nancy Ehrenhaft
Pat Ehrenhaft

Wayne Elde
George Engel
Rita Enk
Margaret Essen
Bob Evans
James Fett
Jim Finegen
Brenda Finn

SOPHOMORES

Shirley Fitzgerald
Jean Folk
Leonard Ford
Pat Freeman
Joe Fuessel
Tom Fuessel
Dean Gallagher
Bobette Giacone
Jim Gierach
Eileen Gillet
Gloria Golden
Danny Graham
Wayne Gray
Judy Graves
Rebekah Green
Ruth Griede

Diane Griffin
George Grigon
Donald Guinta
Paul Haa
Charlotte Haag
Rich Haehnlein
Mary Haidacher
Gary Harmon
Gerald Hain
Alan Harnew
Pamela Hedeen
Pat Heintzelman
Karen Heitz
Donna Helstein
Joe Hendricks
Ken Hess

Jean Hickey
Richard Hiorns
Robert Hiorns
Denyse Hobbs
Rita Hodges
Jerry Hoffman
Janet Hjorth
Bill Howells
Carol Hull
Diane Isenberg
Al Jaburek
Joe Jasper
Tony Jendrzejak
Judy Jennings
Sonja Johnson
Ted Johnson

Donna Lee Jordon
Francis Kaczmarek
Gerri Kaczmarski
Bonnie Kane
Rich Kappel
Harvey Kasper
Anne Katzmann
Lillian Kauffman
Darleen Kealey
Judy Kelley
Rich Kilton
Wallace Kirby
Ingelore Kleist
Walter Koglin
Sue Kolb
Anita Konieczy

David Kowaleski
Gloris Kowaleski
Ron Kugley
Rosemarie Kumzi
Quentin Kurtzweil
Karl Kuszynski
Pat LaFaire
Lyle Lake

Richard Letts
Fred Lewis
Carol Lightcap
Dennis Lindberg
Gary Lindsey
Marie Lipp
William Lisak
Richard Ludeman

SOPHOMORES

James Luden
Penny Lundquist
Jack Malpass
Marlyne Manz
Mike Markiano
Diana Marlott
Dianne Marshall
James Marshall
Richard Martin
Wilma Matthews
Barbara McClaflin
Jacqueline McCleeland
Don McDonald
Dianne McDonnell
Ken McGehee
Coreen McKee

Kathy McLain
Marge McMillan
Kathleen McNally
Ron Mehring
Karen Meloy
Tom Meluskey
Ronald Michalski
Pat Micherska
Arlene Miller
Sandie Miller
Jerry Milstead
Andy Milwid
Marilyn Moore
Diane Morgan
Robert Morris
Jean Morstadt

Jacqueline Muszynski
Dolores Myers
Judy Myszkewicz
Alyce Neermann
Bill Nelson
Margaret Nevills
Russ Norris
Anthony Novak
Michael Osness
Ron Ostapkowicz
Jim Pacourek
Robert Palinsky
Robert Philbin
Steve Phillips
Richard Persing
Sharon Porter

Kathleen Posteck
Ron Quasny
Judy Rainford
Thomasina Randle
Ronald Razniewski
Donald Reimer
Roger Reinsch
Ronald Rekart
James Renkar
Nancy Reno
Peter Rhodes
Bob Richards
John Richardson
Randy Richardson
Dave Rihel
Barb Rizzo

Carol Roberts
Jim Rolewicz
Mary Ellen Roman
Janice Rossten
Bill Rost
Ewald Ruceis
Carole Ruggia
Bob Russell

Ronald Ruth
Sheila Ruzella
Nancy Ryan
Vicki Rykaczewski
Gary Sayers
Pat Scellato
Louis Schalk
Gary Schiller

SOPHOMORES

Pat Schiller
Dan Scholl
Earl Schultz
Jim Schultz
Pat Schultz
Glenn Scott
Jan Scott
Beverly Sell
Laurence Senglaub
Sam Sepanik
Earl Shambo
Denita Sheele
Martin Sieverson
David Simmons
Dennis Sindt
Charlene Slattery

Donna Slattery
Barbara Smith
Diane Smith
William Smith
Janice Sobol
Terry Souhrada
Alice Spain
Judy Spusato
Loren Sprenkle
Francis Stanford
Jim Stanley
Stanley Stanley
Barb Stanton
Al Stasiak
James Sterner
Barbara Stevenson

Carole Stockdale
Karen Strelow
Janet Stringham
James Sturtecky
Mary Ann Sullivan
Joe Sumroda
Jon Sutherland
Naomi Swan
John Swickward
Ron Sykes
Sue Talbott
Ruth Tellinghausen
Shirley Thompson
Sara Thorton
Diane Tomlinson
Joycelyn Tourangeau

Linda Tucceri
Ray Vanderwarren
Jean Verschave
Ken Viollt
Carol Voebell
Diane Vogler
Joyce Vojech
Charles Volkstorf
Bruce Wagner
Charlene Ward
Fred Wartenberg
Victor Wayne
Bruce Webber
Jean Weidner
Joan Weidner
Iris Weiss

Darlene Westerman
Judy Wickman
Harry Willett
Scott Williams
Jimmy Wisek
Ed Withowski
Dennis Witthoft
Harold Workman

Roger Wuff
Bill Wulfing
Marvin Winster
Bob Wright
Mary Zander
Cheryl Zick
Jim Ziegzer
Harry Zyburt

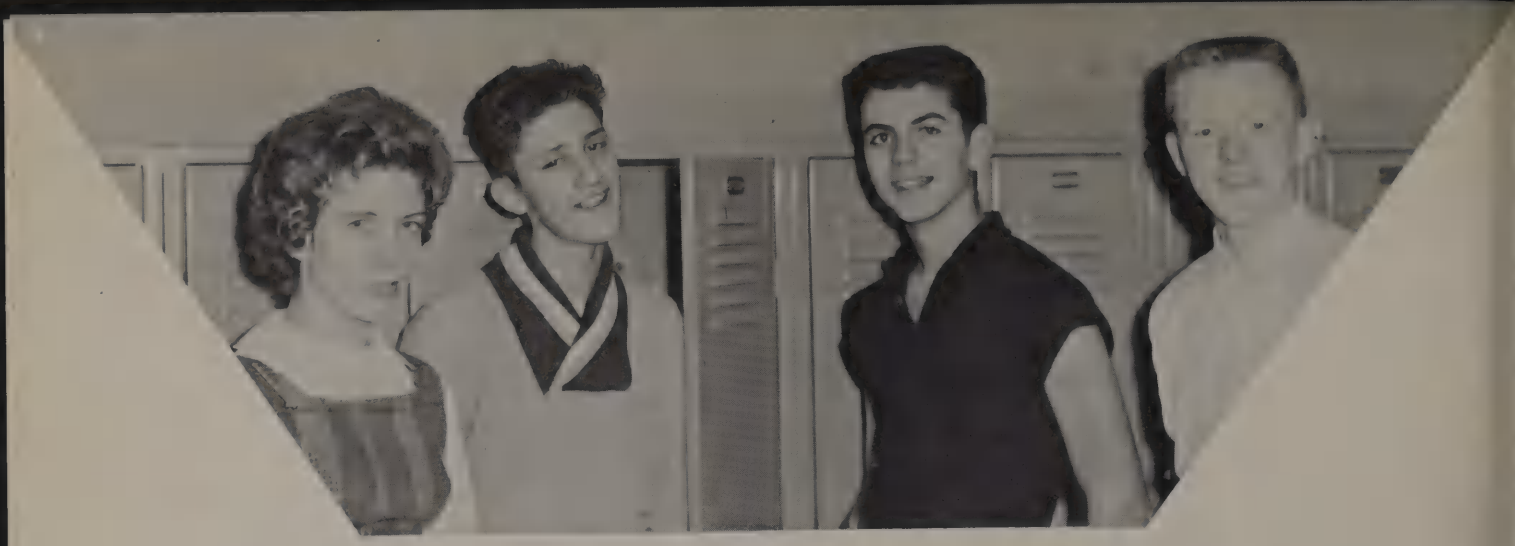

Freshman Class Officers: Diane Osborne, **Treasurer;** Wayne Grassel, **Secretary;** Bob Saviano, **President;** Jim Daniels, **Vice-President.**

FRESHMEN

Russel Abner
Jean Abrams
Margaret Adams
Mary Adams
Vaughn Aiello
William Akin
Charles Allenson
Joyce Allensworth
Brian Anderson
Gerald Anderson
Chuck Annerino
Sam April
James Arehart
Hugo Arguillo
Marilyn Armes
Jim Arnold

Don Atutis
Wayne Augustine
Raynond Bale
Monica Balcon
Margaret Bart
Susan Beauvals
Donna Becker
Tom Becker
Carol Beneski
Pam Benkowski
Virginia Benton
Pat Berchtold
Marcia Bibb
Nancy Biedermann
Carol Bird
Iris Bloomquist

Eddie Bodendorfer
Linda Bolstad
Lydia Borkowski
Dennis Boyce
George Branstrom
Art Brauer
Bob Brown
Maribeth Brinkman
Dwight Broschofsky
Barbara A. Brown
Toni A. Brown
Robert Bryda
Judy Burgess
Alan Burton
Joyce Burton
Dennis Carbaugh

FRESHMEN

Walter Cass
John Chaplinski
Lynn Christensen
Geraldine Clark
Janice Clesson
Rose Codignoni
Wayne Conlon
Regina Conte
Virginia Coyne
Sandra Cump
James Cunningham
Sally Curcio
Charles Czekala
Alan Damm
Jim Daniels
Donna Deering

Michele De Priore
Merianne Derro
Ralph De Witt
John De Young
Laurel De Young
Darrel Diedrich
Theresa Di Paolo
Christine Di Vito
Gregg Downey
Laura Downey
Charles Drewry
Denise Drews
Bonnie Droesser
Joseph Dyer
Jim Eberhart
Carol Ehrenfeld

Carol Emmershy
Pauline Esson
Dorothy Eubanks
Sandra Evans
Gayle Fisler
John Fitzgerald
Laura Fitzgerald
Sue Flinchum
Nola Florek
Marilyn Fokkens
Dennis Fonte
Robert Foster
Eric Framberg
Linda Frankland
James Franzen
Melva Freberg

Richard Freeman
Fred Friedman
Bob Frith
Virginia Froelke
Mary Gabby
Darlene Gamble
David Gangloff
Gloria Gass
Phyllis Geraci
Sylvia Gerke
Janice Glens
Carolyn Gliege
Dolores Gordon
Paul Gouty
Rich Goveia
James Graham

Wayne Grassel
Jacqueline Greco
Ray Griegar
Gretchen Gronendyke
Shirley Gross
Gary Gusick
Dianne Gustavson
Ruth Haaker

Roger Haehnlein
Heather Hansen
Bob Hart
James Hebeisen
Michael Heintz
Pat Heintz
Tom Heintz
Charles Heitz

FRESHMEN

Larry Helstein
Russ Hendricks
Joan Herman
Pat Hicks
Sandy Hicks
David Hoeper
John Hogate
Diane Holmes
Helen Hopkins
Joyce Horvath
Betty Ann Hovey
Judy Howard
Ron Howells
Pat Huet
Betty Huffman
John Hull

James Hunt
Eleanor Joelson
Carole Johnson
Lynda Johnson
Terry Johnson
Tom Johnson
Karen Jurinek
June Kammer
Fred Kanwischer
Darlene Karmie
Doug Karreman
Joseph Kasko
Nancy Kasper
James Keiner
Ross Kermer
Christine Klein

Kathy Knoblauch
Pat Knowski
Cynthia Kolar
Beatrice Kollman
Doris Kopischke
Rosalind Kosik
Phyllis Koven
Lynn Krauss
Bob Krug
Sharon Kunz
Thomas Kuras
Janet Kurtzweil
Gloria LaFranco
James Lamb
Bob Lammel
Bill Langnes

Sheridan Leach
Josephine Lefils
Fran Leper
Jill Liebenow
Jerome Ligman
Ray Lipp
Frank Long
James Mackey
Robert Mack
Jack Maines
David Malmgren
Dolores Marcanio
Charlotte Marchbank
Sandra Masson
Judy Mattson
Bob Mayhall

Rita McCartney
Shirley McCullough
Bob McDonald
Barbara McElhinney
Carol McEntee
Marilyn McKay
Linda McMillan
Helen McTighe

Jean Meager
Edward Meister
Priscilla Mergenthaler
June Meske
Carol Meyers
Rich Micklin
Frank Milkevitch
Cheryl Miller

FRESHMEN

Linda Modglin
Bob Moore
Bill Moran
Janet Morris
Lana Morton
Carmie Meingiovi
Bob Munson
Daniel Murphy
Wanda Musgrove
John Muzika
Mary Nevills
Nickie Nevins
Nancy Niderost
Charles Norris
Joe Noto
Gerald Novak

Eileen O'Hara
Lynn Oliver
Mark Oppenheim
Diane Osborne
Susan Otrembiak
Shirley Page
Steve Palermo
Ron Palinsky
Lois Panfil
Robert Patitucci
Mike Peters
Beverly Peterson
Diana Peterson
Jeannette Pheifer
Mike Pileggi
Diane Platt

Ruth Persig
Mary Plefka
Bob Powers
Bob Price
Karen Prokop
John Raap
Virginia Rachford
Bill Radtke
Geraldine Randle
Bruce Rebout
Carol Rebout
Bill Rhode
Lonnie Richardson
Ray Riecke
Diane Riese
Donna Ripple

Nick Rizzato
Joe Rizzo
Tim Robson
Lucille Roche
Elaine Rodriques
Leonard Rogan
Carol Ross
Bob Rozhon
Eileen Ruhe
Charles Russell
Carolyn Ruzella
Faith Sanow
Bob Savaiano
Susan Sawyer
Roger Schauer
Erma Schiller

Rosemary Schiller
Mary Schmitt
Beatrice Scholl
Bill Schultz
John Schussler
Pat Sea
Diane Schelley
Randall Shepardson

Donna Sheppard
Stella Shuman
Janet Sikora
Dennis Sikula
Marcia Simmons
Cathering Sklar
Ken Smith
Bill Smith

FRESHMEN

John Spaulding
John Stanovich
Lorraine Stefan
Mark Stevens
Sally Steves
Carole Stralka
Bob Studnicka
David Sullivan

Ray Sullivan
Robert Swallow
Jeanne Swan
James Swanson
Tina Swartwood
Gertrude Szewczyk
Terry Tampa
Donald Tallarico

Vincent Tannura
Wayne Tavaggia
Carolyn Tayler
Cory Tebbens
Madeline Thoel
Pat Timm
Alice Tometich
Stanley Tracy

Ray Tresize
Pam Trimmer
Joann Tunstall
Vickie Twigg
Darlene Uchman
Janice Urbank
Sue Vanderhoff
Jeanne Van Pelt

Alan Vantongeren
Kenneth Veverka
Robert Vojtech
Dolores Waggoner
Larry Wagner
Raymond Wanek
Beverly Wanke
Pat Wayner

Barbara Welsh
Leonard Wettergren
Tom Wilson
Allen Wrobleski
Gerald Zwarick
Antony Zelisko
Donna Zick
Joan Zuttermeister

CANDID

Will we make it on time?

So this is high school!

Books . . . Books . . . Books.

SPORTS

O moments big as years! **Keats**

ATHLETIC COACHES

L-R: John Lewis — Athletic director, Track; Joe Walton — Basketball, Golf; Len Scaduto — Sophomore Football, Sophomore Basketball, George Dunn — Sophomore Football; Sophomore Track; Joseph Zajac — Freshman Football, Baseball; Bill Meredith — Frosh-Soph Wrestling; Fred Parks — Football; John Shryock — Football Ass't; Fred Schmidt — Freshman Basketball, Frosh-Soph Baseball; John Swalec — Wrestling.

VARSITY CLUB

The Oak Lawn varsity club is made up of boys who have won varsity letters in one of the six sports at Oak Lawn. As a member of the Oak Lawn Varsity Club a boy promises to always attempt to do honor to his school and team. He promises to adhere to good training rules in the summer as well as during the school year. A Varsity Club member also agrees to return his letter if he should break any of the rules or regulations of the Club. The Club sponsors the annual Varsity-Faculty basketball game. Funds raised from this game go toward the Varsity Club Banquet held each Spring.

TOP ROW L-R: Bill Thompson, Dick Nordmark, Don Evans, Dan Karvasek, Dierk Lindeman, Le Roy Drake, Ken Albertini, Art Katzmann. **4th ROW:** Paul McHenry, Bill Drummond, Mike Majercak, Chuck Wittoff, Randy Richardson, Walter Quinlan, Roy Murphy, Roy Ryska. **3rd ROW:** Bob Shutay, Tom Nykiel, Guy Hicklin, Jim Aldridge, Gary Reed, Jim Bartuska, Doug Trapp, Pat Coniglio, Steven Frogue, **2nd ROW:** Gary Eggersdorf, Chuck Medows, Fred Hazard, George Knezovich, Rich Letts, Ken Kilinski, Doug Glendening, Del Ray. **1st ROW:** Eric Weiss, Dave Koziel, Bill Nicholson, Jack Adams, Ron Presbitero, Vic Leffelman, Tom Byrne, Mike Reithofer, Julio Dipalo.

VARSITY FOOTBALL 1959

The Spartan eleven got off to a slow start this season with a loss to a non-conference opponent — Blue Island, followed by a conference loss to Evergreen Park. Then, a decisive 38—0 victory over the Bremen Braves spurred the Spartans on to a win over the newest conference opponent Homewood-Flossmoor, followed by a victory over Lincolnway. Although the loss's to Sandburg and Rich dimmed the hopes for this year's conference title, the victory over the Reavis Rams gave the Spartans fourth place in the Conference standings.

Scores

O.L.	0	Blue Island	20
O.L.	6	Evergreen Park	13
O.L.	38	Bremen	0
O.L.	14	Homewood-Flossmoor	6
O.L.	19	Lincolnway	7
O.L.	6	Carl Sandburg	13
O.L.	6	Rich	19
O.L.	14	Reavis	7

FRONT ROW: Dave Koziel, Jack Adams, Julio DiPaolo, Tom Byrne, Jim Bartuska, Fred France, Doug Glendenning, Vic Leffleman, Bob Shutay, Bob Hunyadi, Mike Reithofer, Dennis Trubac, Don Bethke **SECOND ROW:** Mr. Shyrock, Fred Hazard, Mike Majercek, Jon Cump, Paul McHenry, Flip Pflaumer, Keith Lunch, Don Miller, Jim Aldridge, Tom Fuessel, Roy Raska, Bill Brooks, Steve Skora, Skip Killpainter, Mr. Parks **BACK ROW:** Gil Laska, Art Katzmann, Dave Baaske, Don Evens, Dan Karvasek, Terry Campbell, Paul Sarpalius, Jerry Lewis, Ken Albertini, Tom Ligman, Bill Thompson, Walter Quinlan, Bill Howells, Gary Reed.

STANDING Bill Brooks, Tom Byrne. **FIRST ROW** Mr. Parks, Gil Laska, Leroy Drake, Keith Lynch, Jerry Lewis, Fred Hazard, Doug Glendenning.

Center — Like all of the other linemen the center is a good blocker, but equally important is his ability to center the ball properly.

Quarterbacks — The quarterback is the working "brain" of the team, he must be a good thinker and has to accept most of the responsibility on each play. The quarterback also must be a good ball handler, a fast runner, and an excellent passer.

Halfbacks — The halfback play not only as a ball carrier but is sometimes also a pass receiver. A halfback must have good speed and be a hard runner.

Full back — A fullback must be a good runner and have the power to gain those few, extra, valuable yards.

L to R Mr. Parks, Vic Leffleman, Paul McHenry, Tom Byrne, Gary Reed, Jim Aldrige, Julio DiPaolo, Skip Kollpainter, Bill Brooks, Bob Shutay.

STANDING Dan Karvasek, Mr. Shyrock, Art Katzmann, Tom Ligman, Paul Sarpalius, Bill Thompson, Walter Quinlan, **FRONT ROW** Dennis Trubac, Don Miller, Fred France, Steve Skora.

Ends — The ends must be good blockers, but more important they must also be fast and have an ability to receive passes well.

Guards — The guards are not only good blockers, but must also be agile and, because they lead some line plays, be able to move quickly.

STANDING: Tom Fuessel, Roy Ryska, Jim Bartuska, Dave Baaske, **FIRST ROW:** Jon Cump, Mike Reithofer, Jack Adams, Mike Majercek, Mr. Shyrock.

Dave Koziel, Al Bergren, Don Bethke.

Team Managers — One of the greatest assets of a football coach are the team managers. They have the reponsibility of all the team's equipment and are a necessity to any football squad.

STANDING: Don Evens, Terry Campbell, Bill Howells, **FIRST ROW** Bob Hunyadi, Flip Pflaumer, Ken Albertini, Mr. Syrock.

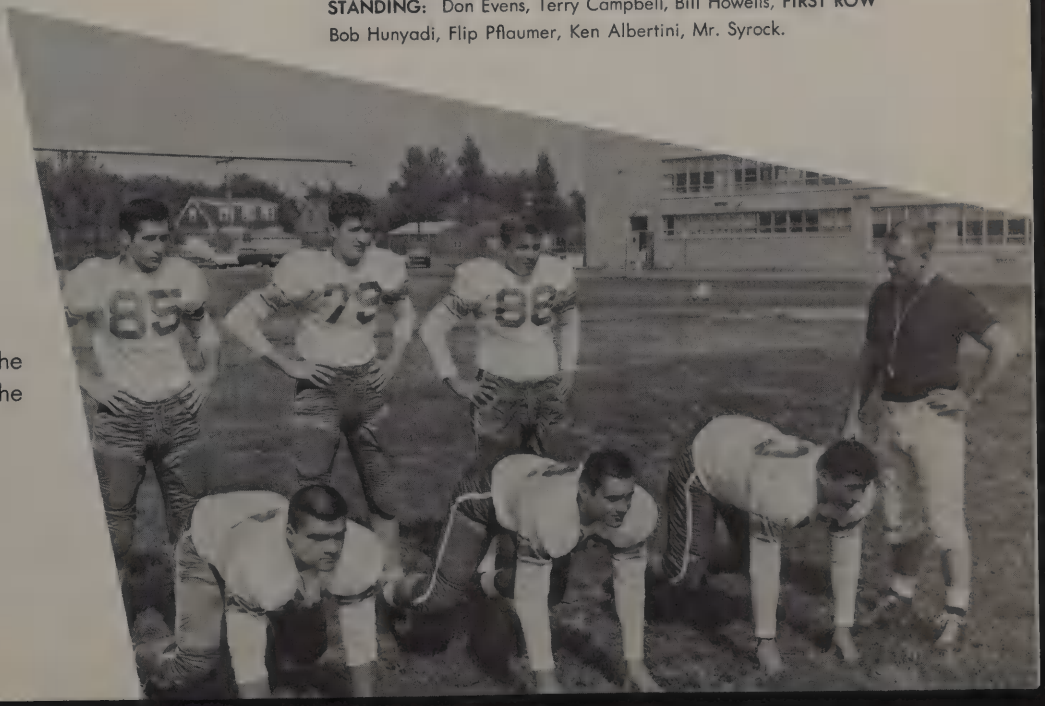

Tackles — The tackles are the heavier boys on the team and the best blockers.

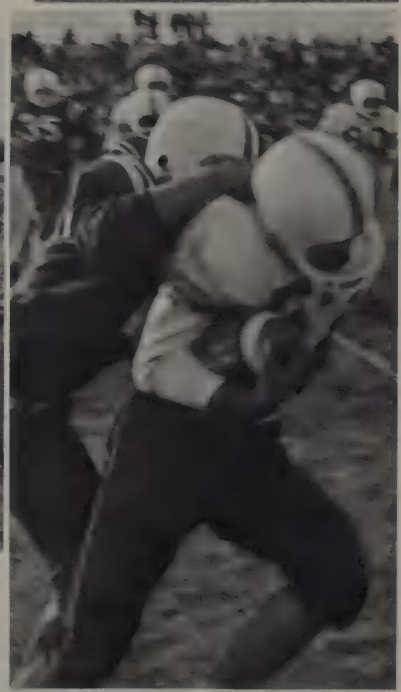

ACTION FOOTBALL

SOPHOMORE FOOTBALL

TOP ROW Mr. Dunn, Ronald Berry, Wayne Drenthe, Jerry Milstead, Ronald Ostapkowicz, Ken Hess, Joe Sumroda, William Nelson, Tom Adams, James DeVries **2nd ROW** Harry Zyburt, Jim Wisek, Gary Sayers, Bernard Eck, Donald Alberts, James Collachia, Russell Chevalier, George Grignon, Pete Rhodes, Edward Draper, Mr. Scaduto **1st ROW** John Swickert, James Fett, Dominic DiPaolo, Chuck Shaffer, Mike Anderson, Dean Gallagher, Steve Larson, Teddy Bulow, Bob Richards, Mike Glenn.

The 1959 season is acclaimed as one of the most successful for the O.L.C.H.S. sophomore football squad. With a conference record of 4 wins, 2 losses, and 1 tie, the sophomore squad took third place in this years conference standings. The O.L.C.H.S. freshman squad played an equally successful season with a conference record of 4 wins, 1 loss, and 1 tie.

FRESHMAN FOOTBALL

TOP ROW Pat Huet, Mr. Zajac, Jim Beller, Bill Rhode, Bill Smith, Mike Stevens, Jim Franzen, Charles Annerino, Fred Hetzel, Mr. Adduci **2nd ROW** Charles Russell, Ray Bale, Jim Mackey, Jack Maines, Richard Micklin, John Raap, Bob Frith, Bill Peterson **1st ROW** Gregg Downey, David Sullivan, Steve Palermo, Jack Schussler, Jim Lamb, Mike Pileggi, Tom Johnson, Ken Veverka.

CROSS COUNTRY 1959

TOP ROW (L to R) Mr. Lewis, Bob Willman, Roy Murphy, Chuck Whithoft, Wayne Fidler, Dierk Lindemann, Randy Richardson, Steve Frogue **2nd ROW** Al Olund, Del Ray, Larry Kirby, Tom Nykiel, Richard Letts, Bob Fuller **1st ROW** John DeVries, Bill Nicholson, Don Jensen, Ed Schussler, Don Zich, Tom Windsor.

Although the Spartan cross country team is only in its second year at Oak .awn, it made an indelible mark this year by capturing the conference championship with a record low of 30 points, after having beaten all the conference teams in dual meets. Oak Lawn also placed fifth in the Bloom Invitational Meet.

Letter winners were Steve Frogue, 1 in conference, 3 in district, 7 in the Bloom Invitational Meet, and 35 at State; Delbert Ray, 4 in conference; Randy Richardson, 5 in conference; Dierk Linderman, our foreign student, 7 in conference; Richard Letts, 13 in conference; Larry Kirby; Chuck Whitthoff; Bill Nicholson; Roy Murphy; and Tom Nykiel.

TEAM RECORD

O.L. 18	Reavis	44
O.L. 15	Evergreen Park	49
O.L. 22	Bremen	33
Bloom Invitational		5
O.L. 15	Homewood-Flossmoor	48
O.L. 23	Rich	38
O.L. 21	Lincolnway	38
O.L. 34	LaGrange	22

Conference 1
District 5
low score wins

START AT RICH

CONFERENCE CHAMPIONS

L to R Roy Murphy, Richard Letts, Bill Nicholson, Steve Frogue, Randy Richardson, Delbert Ray, Dierk Lindemann.

CONFERENCE CHAMP

FROSH-SOPH

TOP ROW L to R Larry Senglaub, Danny Grahm, Steve Boros, Jim Daniels, Ed Witkowski, Vic Wayne, Leonard Wettergren, Bill Burton. **BOTTOM ROW** L to R Jim Swanson, Vince Tannura, Mike Brewer, Don Babb, Ken Narducy, Bob Lammel, Rick Barlow (mgr.).

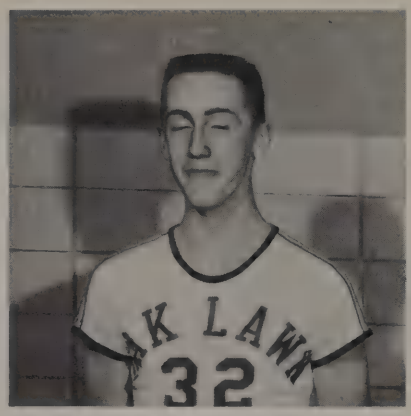

Don Miller

Dan Karvasek

Dennis DeVries

VARSITY

19

THE ST

Paul McHenry

Roy Jones

Paul Sarpalius

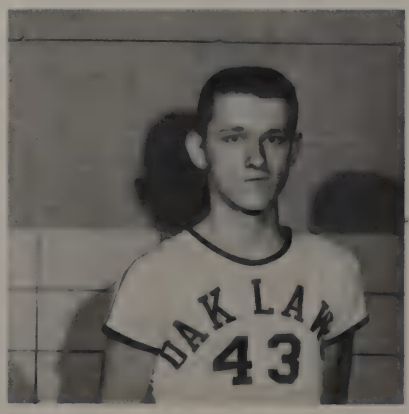

Larry Stone

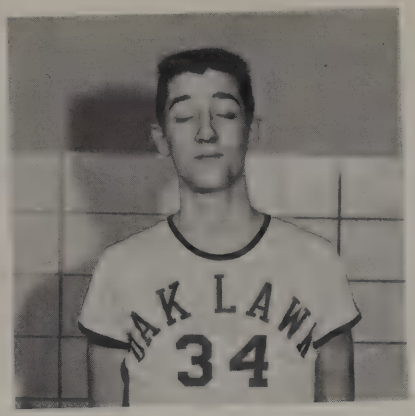

David Snavely

BASKETBALL

60

Bill Drummond

RTERS

Roy Murphy

Al Bergren

Art Katzmann

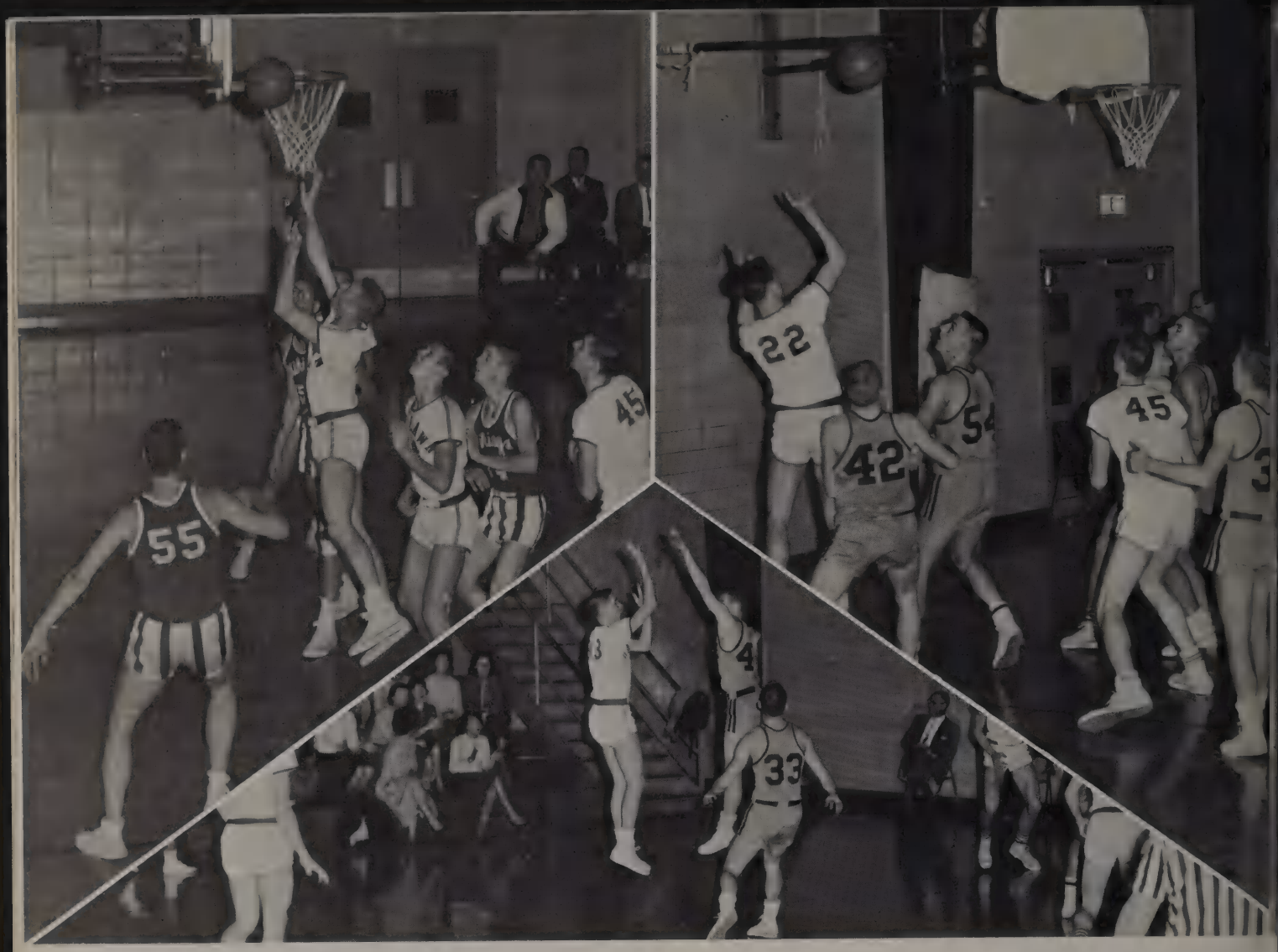

VARSITY

VARSITY RESULTS

O.L.	49	Blue Island	69
O.L.	52	Argo	64
O.L.	64	Bremen	69
O.L.	50	Lincolnway	59
O.L.	53	Sandberg	57
O.L.	60	Evergreen Park	52
Crete Monee Tournament 2nd			
O.L.	60	St. Anne	56
O.L.	52	Manteno	42
O.L.	45	Peotone	68
O.L.	51	Reavis	55
O.L.	55	Rich	60
O.L.	56	Flossmoor	67
O.L.	44	Lemont	46
O.L.	79	Bremen	60
O.L.	47	Lincolnway	48
O.L.	69	Morgan Park Acc.	37
O.L.	49	Sandberg	50
O.L.	65	Elmwood Park	64
O.L.	61	Evergreen Park	51
O.L.	46	Thornton Fractional	64
O.L.	72	Reavis	59
O.L.	61	Rich	62
O.L.	59	Flossmoor	71
O.L.	50	Argo	52

BACK ROW: Bill Drummond, Alvin Bergien, Dave Snavely, Larry Stone, Paul Sarpalius, Dennis DeVries, Dan Karvasek,

SQUAD

Art Katzman. **FRONT ROW:** Roy Jones, Don Miller, Coach Walton, Roy Murphy, Paul McHenry, Walt Quinlan.

JUNIOR VARSITY RESULTS

O.L.	64	Argo	65
O.L.	46	Riverside	47
O.L.	47	Sandberg	47
O.L.	34	Evergreen Park	45
O.L.	37	Lincolnway	57
O.L.	66	Reavis	26
O.L.	38	Lockport	76
O.L.	52	Argo	59
O.L.	39	Lincolnway	51
O.L.	31	Lockport	70
O.L.	70	Bremen	45
O.L.	50	Sandberg	63
O.L.	47	Evergreen Park	48
O.L.	55	Reavis	38

SOPHOMORE REGULARS

L-R: Dave Simmons, Tim Adams, Rich Letts, Randy Richardson, Bob Richards, Center: Coach Scaduto.

SOPHOMORE SQUAD

L-R, **TOP ROW:** Don Alberts, Rich Letts, Ed Witkowski, Randy Richardson, Ken Hess, Jim De Vries, Tim Adams, Jim Gierach, John Swickert. **BOTTOM ROW:** Stan Stanley, Dave Simmons, Bob Richards, Coach Scaduto, Ron Sykes, Wally Smith, Danny Graham, Bill Wulfing.

SOPHOMORE SCHEDULE

O.L.	46	Blue Island	56
O.L.	50	Argo	36
O.L.	40	Bremen	38
O.L.	38	Lincolnway	39
O.L.	49	Sandburg	33
O.L.	47	Evergreen Park	35
O.L.	53	Reavis	40
O.L.	41	Rich	43
O.L.	51	Homewood-Flossmoor	54
O.L.	44	Lemont	56
O.L.	45	Bremen	53
O.L.	65	Lincolnway	56
O.L.	62	Morgan Park Academy	18
O.L.	55	Carl Sandburg	49
O.L.	64	Elmwood Park	54
O.L.	48	Evergreen Park	26
O.L.	46	Thornton Fractional South	38
O.L.	38	Reavis	33
O.L.	53	Rich	46
O.L.	39	Homewood Flossmoor	46

FRESHMAN SCHEDULE

O.L.	24	Argo	33
O.L.	31	Riverside Brookfield	42
O.L.	47	Carl Sandburg	43
O.L.	31	Evergreen Park	36
O.L.	36	Lincolnway	43
O.L.	28	Reavis	44
O.L.	32	Homewood-Flossmoor	49
O.L.	36	Lockport	64
O.L.	32	Argo	28
O.L.	44	Lincolnway	34
O.L.	30	Lockport	47
O.L.	42	Bremen	37
O.L.	43	Carl Sandburg	38
O.L.	40	Evergreen Park	39
O.L.	27	Reavis	33
O.L.	42	Homewood-Flossmoor	43

FRESHMAN SQUAD

TOP ROW, L-R: Jim Graham, Bob Saruiano, Tom Kuras, Coach Schmidth, Chuck Aunerino, Wayne Grassel, Skip Meister. **2nd ROW:** Leonard Wettergren, Jim Hebeisen, Joe Kasko, Jim Daniels. **1st ROW:** Mike Stevens, Mike Brewer, Paul Gouty.

WRESTLING

VARSITY RESULTS

O.L.	19	Palative	24
O.L.	7	Reavis	39
O.L.	21	Evergreen Park	25
O.L.	17	Oswego	25
O.L.	24	Blue Island	20
O.L.	24	Bremen	16
O.L.	19	Hinsdale	23
O.L.	24	Sandberg	24
O.L.	14	Proviso	27
O.L.	6	New Trier	33
O.L.	28	Bloom	20
O.L.	22	Rich	20
O.L.	24	Lincolnway	22
O.L.	15	Thornton	23
O.L.	31	Flossmoor	13

Conference 3rd
District 3rd
Sectional 2nd
State 6th

VARSITY

TOP ROW, L-R: Jon Cump, Tom Byrne, Don Evans, Coach Swalec, Ken Albertini, Gil Leska, Pat Conilio. **2nd ROW:** Bob Fleck, Fred Hazard, Roy Crispe,

FROSH-SOPH REGULARS

TOP ROW, L R: Ted Bulow, Chuck Chase, Steve Bisbikus, Coach Meredith, Russell Cheralier, Jim Collochia. **2nd ROW:** Jim Stanley, Jerry Milstead, Pete Rhodes, Ed Draper, Gary Sayers, Jim Zyler. **1st ROW:** Jim Bath, Bob Evans, Stan Tracz, Tony Zelisko, Fran Stanford.

1959-60

SQUAD

Bruce Kemmerer, Ray Bruck, Bill Nickolson. **1st ROW:** Pat Derro, Keith Lynch, Joe Bishop, Dennis Trubeck, Doug Glendenning, Eric Weiss.

FROSH-SOPH RESULTS

O.L.	32	Palatine	14
O.L.	23	Reavis	23
O.L.	21	Evergreen Park	31
O.L.	36	Oswego	18
O.L.	27	Blue Island	21
O.L.	22	Bremen	22
O.L.	29	Waukegan	21
O.L.	27	Hinsdale	19
O.L.	28	Sandberg	16
O.L.	42	Bloom	8
O.L.	32	Rich	15
O.L.	40	Lincolnway	10
O.L.	29	Thornton	18

Conference 1st

FROSH-SOPH SQUAD

TOP ROW, L-R: Dave Sullivan, Larry Beifus, Ted Bulow, Chuck Chase, Steve Bisbikis, Coach Meredith, Russel Cheralier, Jim Collachia, Sheridan Leach, John Rapp. **2nd ROW:** Dave Simons, Jim Stanley, Jerry Milstead, Pete Rhodes, Ed Draper, Gary Sayers, Jim Zyler, Bob Bacon. **1st ROW:** Bob Swallow, Jim Bath, Bob Evans, Stan Tracz, Tony Zelesko, Fran Stanford, Mike Anderson.

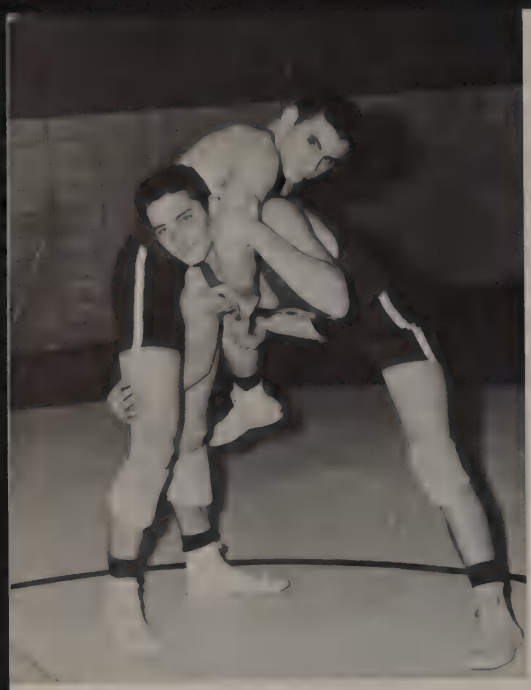

Bob Fleck tries to work a coaches special as Tom Byrne attempts to bring him down with a single leg pickup.

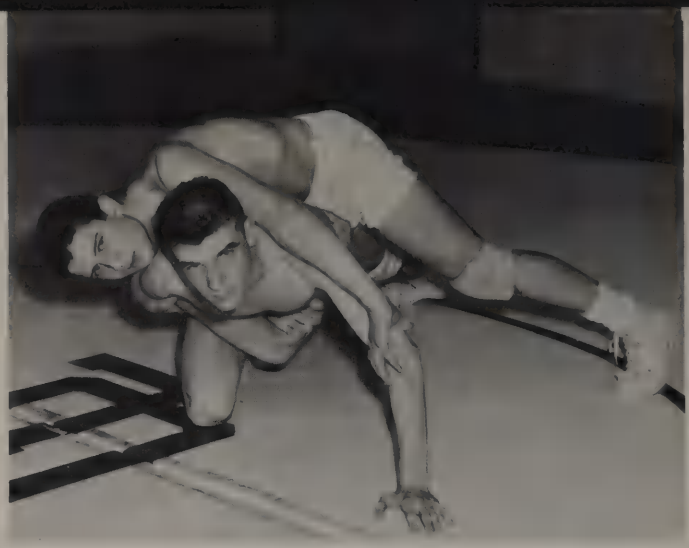

Bruce Kammerer (2—4—0) work an elbow roll on Doug Glendenning.

Jim Bath (6—11—0) tries a double leg pickup, while Tony Zelesko (1—5—0) counters with a cross face.

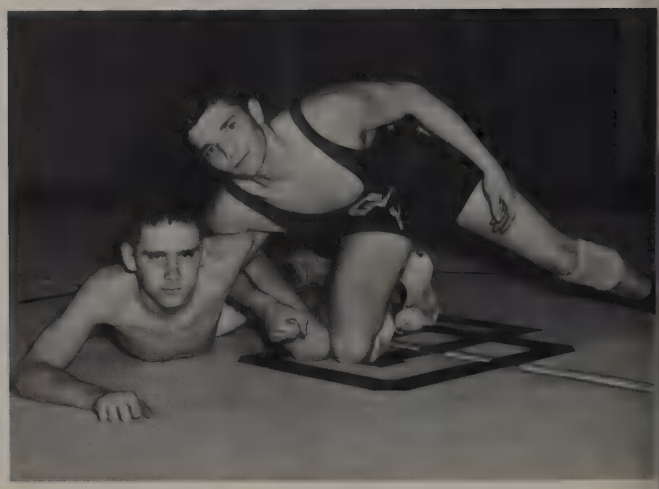

Gil Leska (0—9—1) works a whizzer on Keith Lynch (2—7—1).

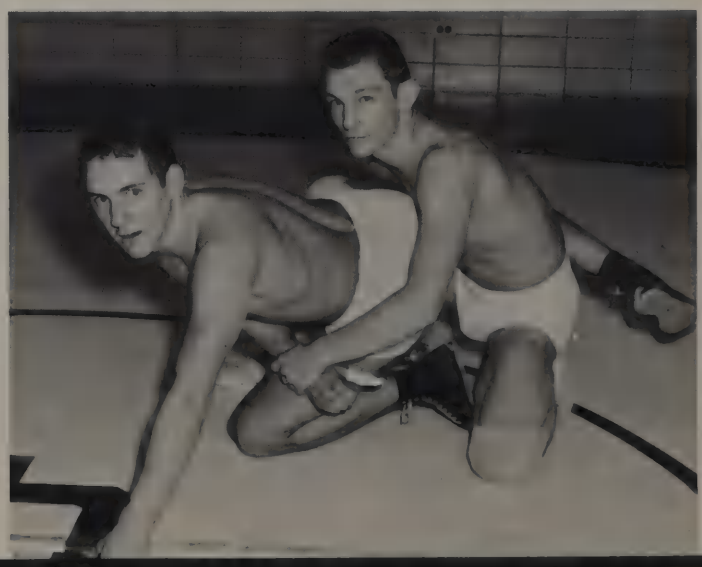

Dennis Trubac works a far arm, far leg crack down on Ray Bruck (7—5—1).

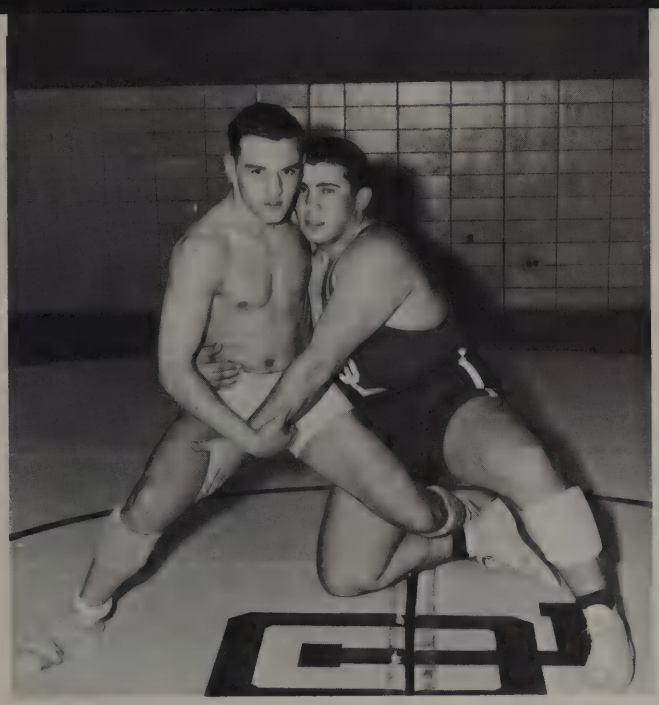

Roy Crispe (0—7) stands up as Ken Albertini (0—7—1) prepares to do an Oklahoma breakdown.

Eric Weiss (21—4—1) works a deep waist and far leg crack down on Jim Bishop (0—7).

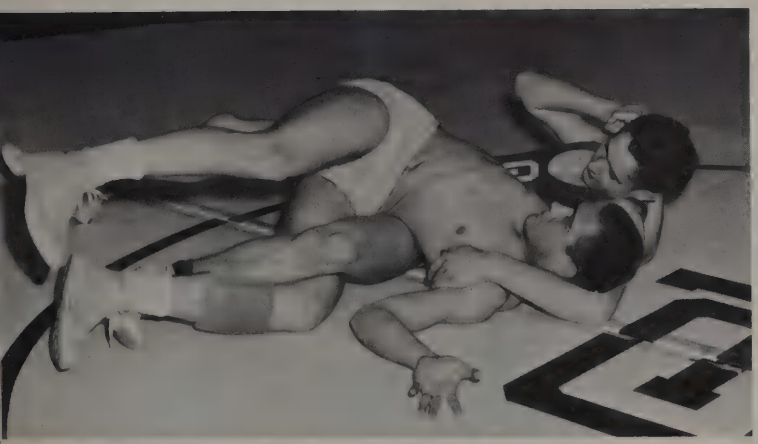

Don Evans (23—3—1) puts a Guillotine on Fred Hazard (0—6).

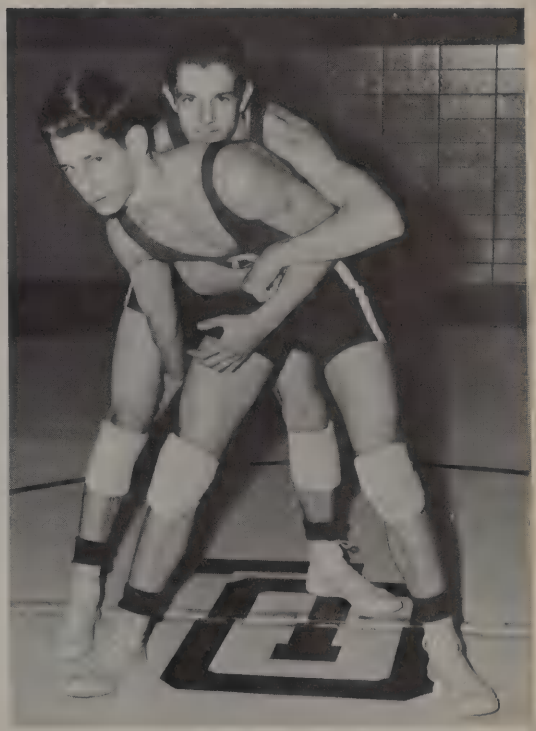

Pat Coniglio (15—1—1) tries a take down on Jon Cump (6—8) as Cump prepares to work a standing switch.

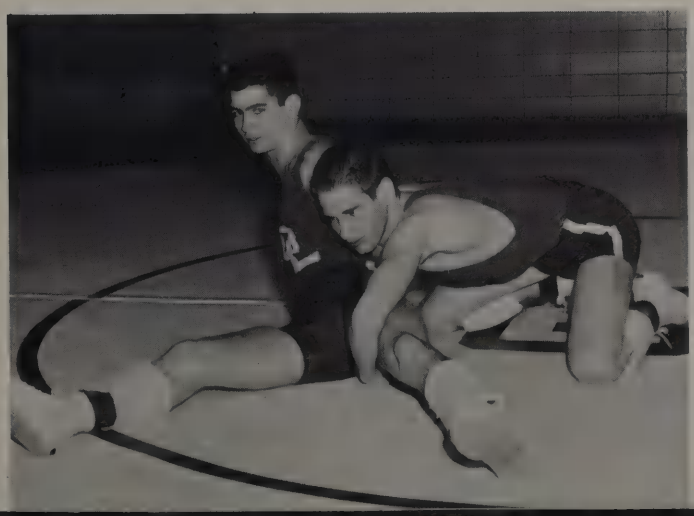

Pat Derro (2—5) sits out on Bill Nicholson (15—10).

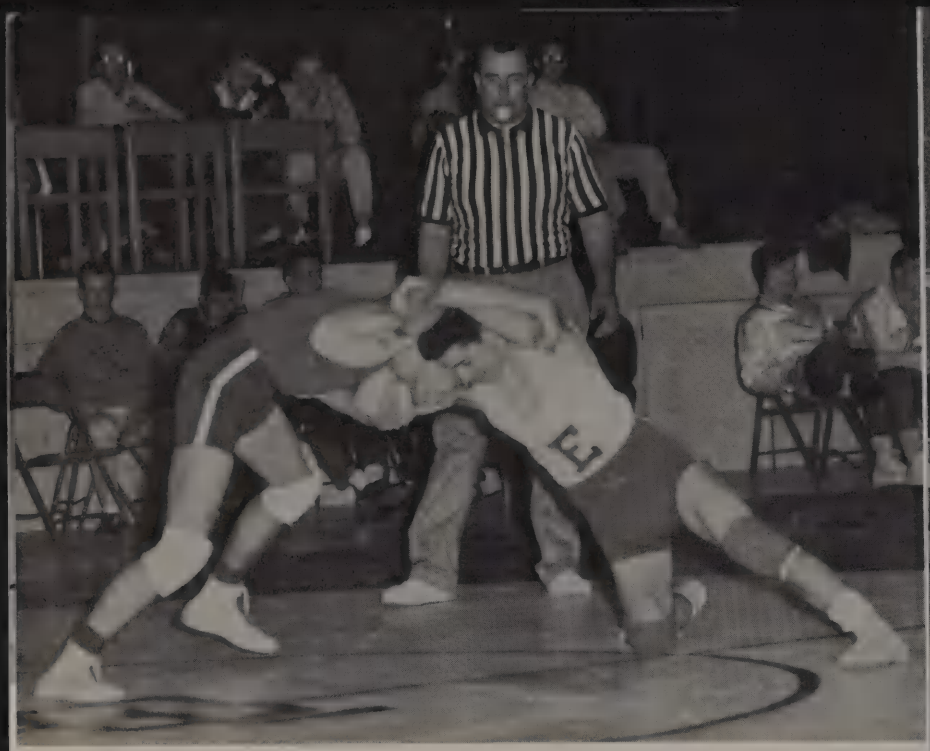

Cump

Evans

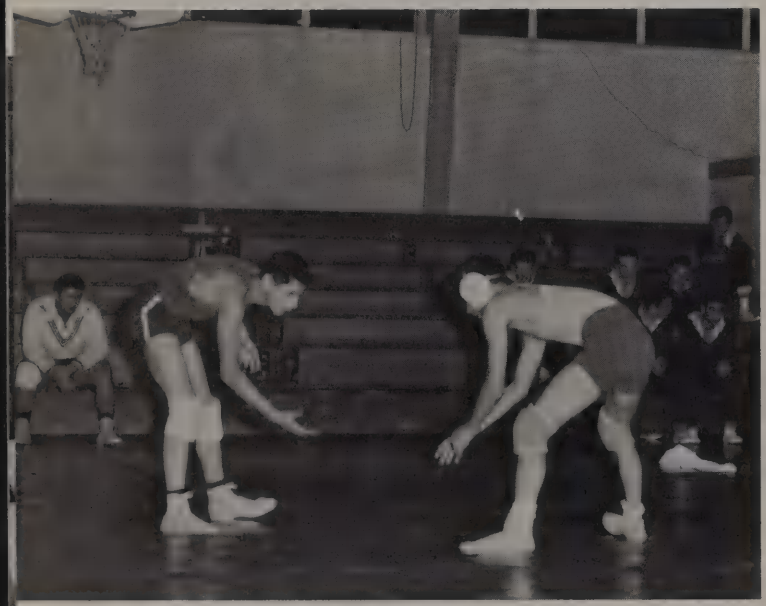

above Bisbikis

below Evans

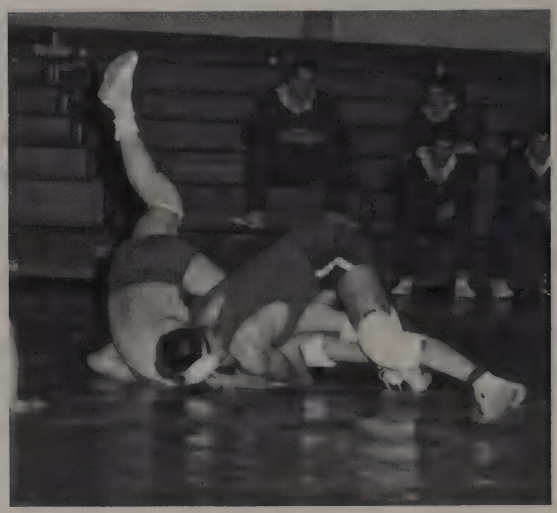

above Bruck

below Nicholson

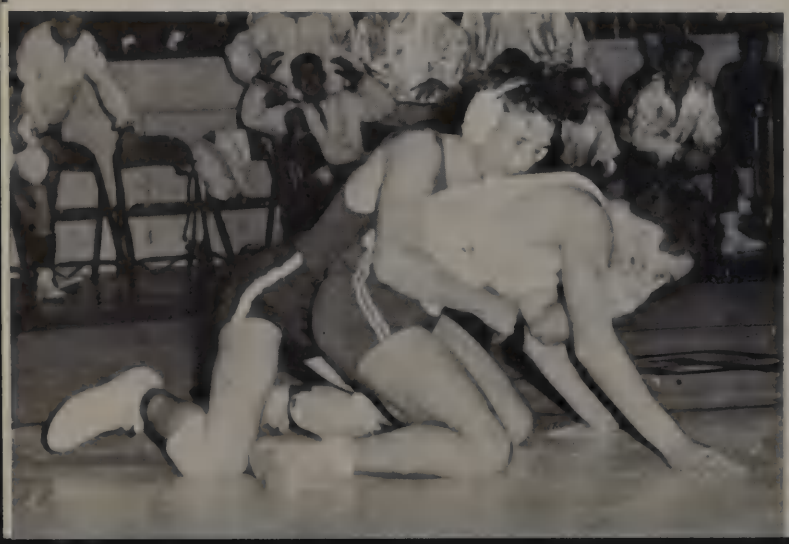

Lynch

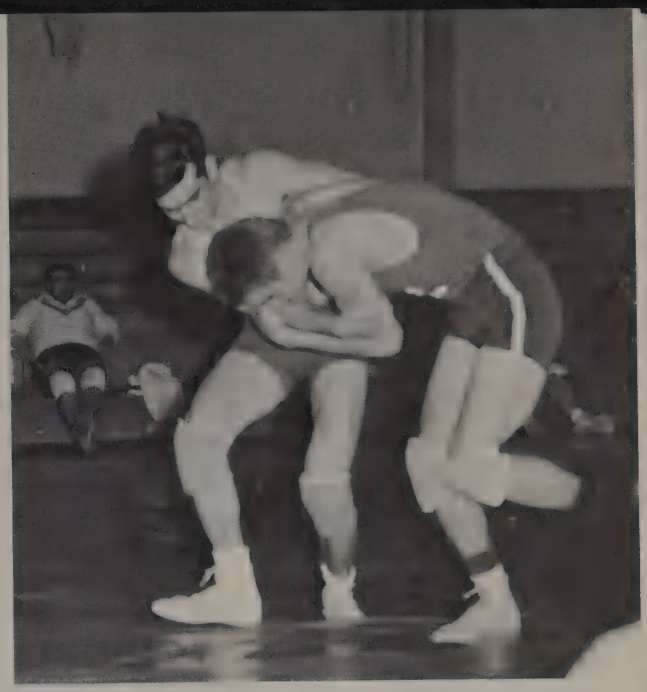

Lynch

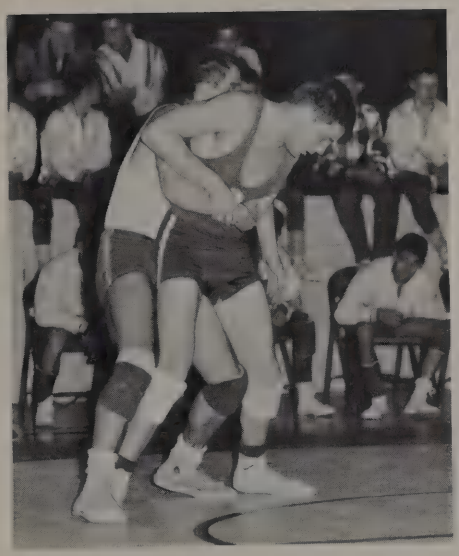

above Leska

above Nicholson

below Bruck

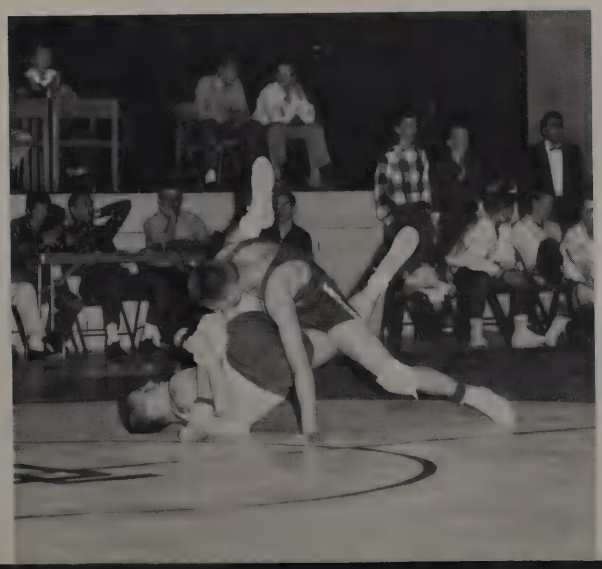

below Nicholson

A beautiful shot

A first down

Add one

Tried and defeated

Put him down!!

One free

I'll get it!

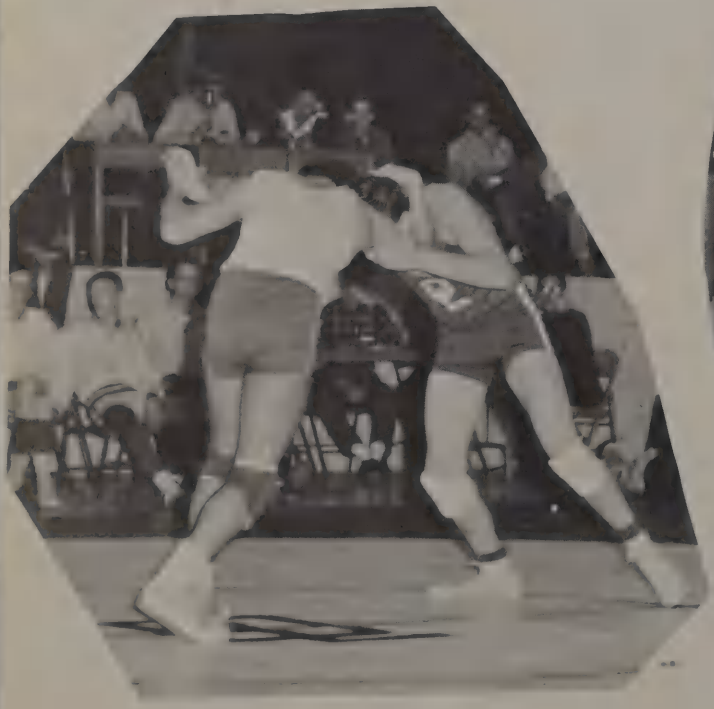

Go Gil!

Get him!!!

ACTIVITIES

There is a time for some things and a time for all things; a time for great things and a time for small things. **Cervantes**

STUDENT COUNCIL

One of the oldest school organizations is our Student Council, sponsored by Mr. Adduci and Miss Greager. Patterned after our American democratic form of representative government, the Council, which is the representative group of our entire student body, works, constantly for the betterment of our school. Among its many duties are included the supervision of the parking lot, the authorization of other school clubs to sell concessions at various events, and the responsibility for the success of our Homecoming Dance. Undertaking a new project this year, the Council has joined with the Pep Club to sponsor a trip for an O.L.C.H.S. student abroad.

STUDENT COUNCIL REPRESENTATIVES

TOP ROW Guy Hicklin, John Rachford, Randy Richardson, Bob Gnass, Dierk Lindemann, David Dill, Chris Jensen, Bill Brooks, Don Buckley, Jim Aldrich, **5th ROW** Sharon Noteboom, Stanley Stanley, Ric Barlow, Jim Marshal, Jim Gierach, Roger Reinsch, Bill Thompson, Steve Crook, Florence Wettergren, Pat Dulis, **4th ROW** Don Talareco, Lenard Wettergren, Bob Maynard, Patrick Huet, Arlie Gaut, Sue Kolb, Sandy Potter, Marge Schlabach, **3rd ROW** Sharon McKay, Diane Lucas, Marcie Mitchell, Janis Sherman, Charlene Krone, Dee Brill, Joan Stasiak, Joan McHenry, Sharon Forkash, Beverly Piliers. **2nd ROW** Doris Koposchke, Linda Rinkus, Mary Adams, Lydia Borkowski, Julie Gundgarg, Chris Donnelly, Diane Sayers, Lora Fitzgibbins, Judy Graves, Dottie Wagner **1st ROW** Lynn Kershner, Mary Ann Derro, Maureen Cornell, Eric Weiss, Geraldine Kaczmarski, Mike Pilleggi, Carol Cain, Judi Botta, Linda Tucceri.

Officers **STANDING** Pat Dulis — **Vice President,** Dorothy Wagner — **Treasurer,** Beverly Pilurs — **Secretary,** Steve Skora — **Reporter,** Miss Greager, Sponsor, Don Buckley — **President.**

STUDENT COUNCIL ALTERNATES

TOP ROW Bob Saviano, Ed Witkowski, Dennis Boyce, Bill Drummond, Ellis Julien, Robert Mack, Don Peterson, Art Weber, Darrell Wiegman, Don Miller **5th ROW** Elaine Berry, Peggy Venigh, Roy Crispe, Jim Stanley, Mike Reagen, Frank Horvath, Bob Fuller, Dennis Lindberg, Marsha Reed, **4th ROW** Frank Melovich, Carole Rebout, Harmony Hammond, Virginia Fodtke, Soni Johnson, Bonnie Bessemer, Barbara Thokey, Susan O'Trembiak, Ed Schussler, **3rd ROW** Carol Purtell, Raylene Olsen, Helen Hopkins, Mary Ellen Roman, Joe Kasko, Dan Graham, Lee Stanley, Phyllis Bamburger, Linda Krauss, **2nd ROW** Jean Folk, Carol Hilger, Barbara Carpenter, Mary Margaret Collachia, Jackie Cook, Barbara Stevenson, Mary Jane Lewis, Connie Benton, Kathy Postock, **1st ROW** Jim Cunningham, Betty Meyers, Ginger Benton, Linda Franklin, Mr. Adduci, Dick Sell, Sharon Foresburg, Donna Zick.

NATIONAL HONOR SOCIETY

Character . . . Scholarship . . . Leadership . . . Service. The achievement of these four ideals is the goal of all members of the nation-wide high school organization for honor students.

The Spartan chapter has been in existence since 1955. Since that time 175 students have been honored by receiving the familiar gold pin and membership card at the solemn induction ceremony in the spring.

The basic requirements for membership are junior or senior class standing, one semester's attendance at OLCHS and a 3.0 (B) average, which must be maintained throughout membership. Candidates are elected by faculty vote.

OFFICERS: L to R are Claudette Krumpolz, **Vice-President;** Connie Benton, **President;** Marilyn Hurlock, **Treasurer;** and Barbara Thokey, **Secretary.**

MEMBERS: L to R **TOP ROW:** Frank Horvath, Don Miller, John Lynch, Dave Snavely, Dierk Lindemann, Bill Drummond, Mike Regan, Florence Wettergren, **3rd ROW:** Ruthann Eide, Bill Nicholson, Charlene Beniski, Joyce Baldwin, Carol Relfson, Arlie Gaut, Mary Kerns, **2nd. ROW:** Kathy Pekar, Carol Cain, Janis Sherman, Carol Culik, Mary Margaret Collachia, Linda Kershner, **FIRST ROW:** Connie Benton, Claudette Krumpolz, Barbara Thokey, and Marilyn Hurlock.

NATIONAL HONOR SOCIETY PROBATIONARY MEMBERS

A maximum of five per cent of the sophomore class may be elected to probationary membership if they have at least a 3.0 (b) average. These members may be elected to full status when they become juniors.

TOP ROW Marvin Schurke, Tom Sparks, Art Weber, Ellis Julien, **3rd ROW** Sharon Forkash, Marth Wettergren, Louise Andre, Dennis Ziarko **2nd ROW** Harmony Hammond, Ed Schussler, Sharon Gierach, Susan Temple **1st ROW** Kathy Hartm Karen Haper, Maribeth Hookstadt.

TUTORS

The Tutors, a new service organization under the sponsorship of the National Honor Society, is composed of honor students who volunteer their spare time to help other students with difficult subjects.

TOP ROW (L to R) Bill Brooks, Ed Witkowski, Ben Mandra, Al Broyles, Cris Jensen, Art Weber, Can Bushroe, Dierk Lindermann, Bob Gnass, John Lynch, Ellis Julien, David Dill. **6th ROW** Charlene Ward, Sharon Noteboom, Louise Andre, Dennis Ziarcho, Janet Kopriva, Sara Thornton, Charlene Beneski, Pat Dullis, Jim Murphy, Mike Reagan **5th ROW** Mary Kerns, Ann Miller, Sandy Potter, Edward Schussler, Steve Crook, Jim Finnegan, Curtis Apgar, Charles Culik **4th ROW** Elaine Wittmer, Ruth Sanow, Jeannett Brill, Bonnie Bessemer, Barb Stanton, Dorothy Messlein, Bev Broschofsky, Janet Bryda, Sheila Ruzulla, Sue Kolb, Mary Ellen Roman, Carolyn Ruzulla **3rd ROW** Kathy Pawelski, Mildred DeVivo, Mary Ann Wierzbicki, Sharon Forkash, Paulette Begitschke, Lynn Beening, Phyllis Bamberger, Frances Kaczmarek, Geraldir Kaczmarski, Barb Carpenter, Pat Chancey, Patsy Evens, Lindr s, **2nd ROW** Sandy Miller, Sue Berthold, Maureen Cornell, C McKee, Jean Folk, Susan Temple, Carol Purtell, Kathy Cain, Connie Benton, Pat Chancey, Sharon Duffy, Dee Lilley, **1st ROW** Carol Smith, Shirley Thompson, Carol SmiCain, Kathryn Kolken, Marilyn Philipps.

SPARTAN

BAND

MAJORETTE — **TOP** Karin Anderson TWIRLERS L to R Barbara Carpenter, Kathy Husky, Sharon Noteboom, Melva Freburg, Sharon Forkash.

May 1959 — Band Trip to Detroit, Michigan and Windsor, Ontario
June 1959 — 10 Band Members to Eastern Ill. Music Camp
June & July — 1st Organized Spartan Band summer music program
August — Annual summer outing to the Indiana Dunes
August — Two weeks of evening football band practice
Sept. & October — Spartan Marching Band at each home football game
November — Spartan Band Turtle sale 10,700 sold
December — Band Officers to Midwest National Band Clinic, Hotel Sherman, Chicago.

4th ROW Dale Crane, Tony Ghelfi, Marcy Mitchell, Al Bonnie, Chuck Chase, Don Peterson, Bob Hutton, Gerald Braasch, Frank Aiello, Roy Diehl, Rich Kolb, **3rd ROW** Bill Webber, Carol Alberts, Sharon Forsberg, Diane Poggensee, Sue Strelow, Sue Kolb, Barbara Schander, Roger Reinsch, Dennis Trubac, John Guide, Bob Wright, Rich Snekhaus, Grant Hannapel **2nd ROW** Melvin Oftedahl, Gerry Massey, Jeff Hull, Dick Martin, John Gaskill, Bob Maddock, Nancy Talsma, John Kirk, Al Harnew, **1st ROW** Charlene Berchert, Chris Jensen, Marsha Reed, Mike Lester, Karen Harper, Louise Andre, Donna Jordan.

BAND

SCHEDULE

January 31 — 8th Annual Winter Concert
February 1 — Solo and Ensemble eliminations
February 4,5,6 — All State Music Activity Beverly Pilurs
February 27 — District Solo & Ensemble contest. Rich Township.
March 5 — 1st Mid-west Stage Band Contest
March — Southwest suburban Music Festival at Reavis
April — State Contest at Rock Island
May — Spring Concert
May — Graduation

L to R Jeff Hull, Dick Martin, John Gaskill, Roger Reinsch.

TOP ROW Majoretts, Melvia Freberg, Sharon Forkash, Sharon Noteboom, Barbara Carpenter, **4th ROW** Dan Davidson, Alvin Paschal, Allen Broyles, Jim Godskesen, Al Bergren, Dave Rihel, Ed Kosusnik, Bob Klien, Bob Hirons, Ron Berry, Marie Crebs, Steve Frogue **3rd ROW** Jim Stanley, Larry Hughbanks, Jim Baaske, William Lewis, Bernard Brady, Charles Phipps, Fred Hartwig, Phillis Bamberger, Russ Coffey, Paul Oppenheim, Bob Stewart, Dick Hiorns, Beverly Pilurs. **2nd ROW** Randy Richardson, Carol Chap, Mike DeRuntz, Harold Bell, Jim Drury, Bill Larson, Ed Edge, Burnett Hodge **1st ROW** Linda Conners, Nancy Eck, Barbara Stanton, Arlie Gaut, Ginger Hilger, Karin Anderson, Janet Savick.

BAND CONTEST

FLUTE TRIO

L-R: Karin Anderson, Janet Savich, Barbara Stanton.

CLARINET QUARTET

L-R: Mel Oftedahl, Gerrie Massey, Sharon Forkash, Diane Poggensee.

CLARINET QUARTET

L-R: Charlene Berchert, Chris Jensen, Marsha Reed, Mike Lester.

SOLOS

L-R: Karen Anderson — Piccolo Solo; Barbara Stanton — Flute Solo; Janet Savich — Flute Solo; Karen Harper — Oboe Solo; Randy Richardson — Bass Clarinet Solo.

WINNERS

Beverly Pilurs and Marsha Reed display awards received at District.

BRASS DUET

Dick Hiorns and Bob Hiorns

FLUTE TRIO

L-R: Nancy Eck, Ginger Hilger, Arlie Gaut.

SOLOS

L-R: Bob Hiorns — Trombone & Baritone Solos; Bob Klein — Baritone Solo; Bev Pilurs — Cornet Solo; Dick Hiorns — Cornet Solo.

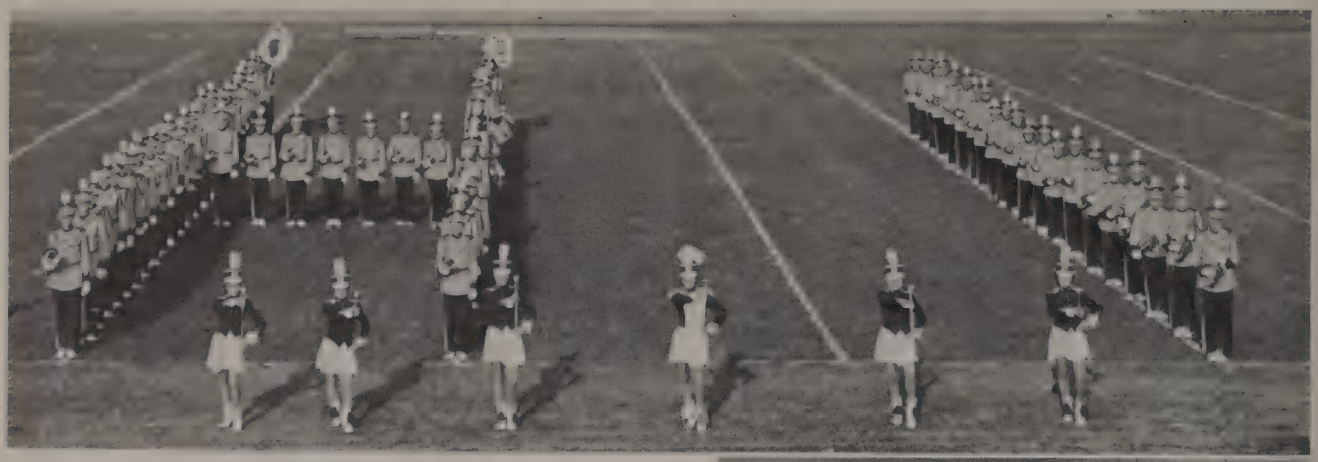

BAND OFFICERS

TOP ROW (L to R): Ed Kosusnik, Marsha Reed, Dick Kolb. **SECOND ROW:** Don Peterson, Bev Pilurs. **THIRD ROW:** Charlene Berchert.

CADET BAND

4 ROW. L to R, Gerald Curran, Lonnie Richardson, Darlene Razniewski, Jerry Ligman, Wayne Taveggia, Bill Moran, Nick Nevins, Beverly Finn, Rita Hodges, Don Yudis. **3 ROW:** Leonard Wettergren, Richard Micklin, Pete Tedesco, Gary Schiller, Bob Krug, Mary Ann Haidacher, Vickie Twigg, Tom Johnson, Art Braver, Vincent Tannura, Ed Burt, Sheridan Leach, Jim Mackey (missing). **2 ROW:** Regina Bailey, Ruth Tallman, Marcia Bibb, Monica Balon, Richard Birsig, Roger Schauer, Don Sonichsen, Ralph DeWitt, Tony Novak, Eric Framberg, Don Bethke, Leonard Rogan (missing). **1 ROW:** Russ Ahner, Bruce Webber, Linda Modglin, Dolores Gordon, Rita Bartosz, Barbara Brown, Diane Isenberg, Linda Ladwig.

TOP ROW Mark Oppenheim, Jim Daniels, Ray Wilk, Wayne Grassel, Bob Munson, John Spaulding, **3rd ROW** Harry Willett, Dan Murphy, Ray Lipp, John Fitzgerald, Wally Cass, Bill Peterson, **2nd ROW** Bob Swallow, Bob Studnicka, Larry Wagner, Jerry Hoffman, Alan Burton, Don Tallarico, Mike Brewer, **1st ROW** Bob Vojteck, Ken Narducy, John Muzika, Ed Meister, John Hogate.

FRESHMAN BOYS' CHORUS

FRESHMAN GIRLS' CHORUS

TOP ROW Gayle Fisler, Ruth Pirsig, Carole Emmershy, Iris Bloomquist, Christine Klien, Linda Franklin, Virginia Scherrer, Lana Morton, Sally Curcio, Sue Flinchum, **6th ROW** Nancy Niderost, Heather Zobel, Marge Schlaback, Janice Urbank, Delores Waggnerm, Geri Randle, Michele Del Prior, Elaine Rodriquez, Beverly Peterson **5th ROW** June Kammerer, Janet Sikora, Carol Ehrenfeld, Sharon Collier, Mary Gabby, Pat Berchtels, Helen Marlene Meyer, Donna Derring, Sandra Cump **4th ROW** Sue Beauvais, Edna Kajer, Jeanette Pheiffer, Christine DiVito, Eleanor Joelson, Stella Shuman, Darlene Karmie, Proscla Mergenthaler, Phyllis Geraci **3rd ROW** Donna Becker, Beth Hovey, Toni Brown, Maribeth Brinkman, Shirley McCullogh, Madeline Thoel, Judy Burgess, Kathi Knoblauch, Lynn Oliver, Jane Jacoby, **2nd ROW** Diane Riese, Ruth Haaker, Jill Liebenow, Nancy Biedermann, Janet Kurtzwell, Sally Steves, Pam Benkowski, Kathy Sklar, Dolores Marcanio **1st ROW** Wanda Musgrove, Donna Zick, Virginia Benton, Rose Codignoni, Carole Meyers.

A CAPPELLA

OFFICERS — **STANDING** Martha Wettergren, **Treasurer**, Joyce Baldwin, **Secretary**; **SEATED** Chuck Meadows, **President.**

Mr. Arnold, Director

BACK ROW (L-R) Bob May, Gili Leska, Gary Raymond, Dennis DeVries, Skip Kollpainter, Tom Windsor, Bill Nicholson, Chuck Meadows, Brenda Finn, Gene Soice, Bill Komorn, Bob Willman, Ellis Julien, Dierk Lindeman. **3 ROW** (L-R) Alice Griede, Jerry Lewis, John Mahieu, Bob Gnass, Ed Witkowski, Tim Adams, Lyle Lake, Ken Krout, Diane Windsor, Bill Eakins, Al Stasiak, Joyce Harris, Guy Hicklin. **2 ROW** Ruthanne Eide, Claudette Krumpolz, Pat Kelly, Carla Kope, Chris Donnelly, Gail Pugh, Judi Botta, Linda Kershner, Marilyn Hurlock, Pat Icanato, Jane Heinen, Pat Dulis, Judy Schroder, Diana Fink, Joyce Baldwin, Jean Larsen, Lois Jauorsky. **FRONT**

SCHEDULE

October 16 — Teachers Institute at Reavis
October 20 — Concert for Student and Parents
November 22 & 24 — Recording Christmas Record
December 18 — Christmas Assembly
December 19 — Continental Can Christmas Party, Christmas Choral Concert
February 2 — Clearing Industrial Club
February 5 & 6 — All State Concert
February 11 — George Lieb P.T.A. Meeting
February 27 — District Solo & Ensemble Contest
March 10 & 11 — Southwest Suburban Music Festival
April 1 & 2 — "H.M.S. Pinafore" Operetta
April 22 & 23 — State Contest
May 6 — Spring Choral Concert
May 21 — Formal Concert
June — Graduation

CHOIR

ROW Marta Wettergren, Joan Stasiak, Dorothy Workman, Pat Daley, Judy Hess, Mary Margaret Collachia, Janet Holm, Jerry Gendro, Kathy Hart, Sandy Shum, Barb Pojedma, Pat Morrison, Lynn Krauss, Barbara Ehrenfeld, Mary Ellen McGee, Loretta Matz, Linda Haberichter.

SECTION LEADERS **STANDING** Barbara Podjema, Chuck Meadows, John Mahieu, Dorothy Workman, **SEATED** Marilyn Hurlock, Linda Kershner, Diane Windsor.

MADRIGAL

L to R: Diane Windsor, Ken Krout, Guy Hicklin, Dennis DeVries, Bob Gnass, Gary Raymond, Bill Eakins, Linda Kershner. **SEATED:** Marilyn Hurlock, Janet Home, Joan Stasiak, Joyce Harris, Judy Schroeder, Diane Finke, Sandy Schumm, Gail Pugh.

CHRISTMAS PROGRAM

L to R: Diane Windsor, Linda Kershner.

Hope Toppett as Mary. The true meaning of Christmas is conveyed in the annual Christmas pageant.

MIXED CHORUS

TOP ROW: Darrell Donnelly, Russ Chevalier, Bob Richards, Jim Corcoran, Jim DeVries, Ken McGuire, Bill Haberichter, Lloyd White, Jim Collachia. **3rd ROW:** Bernadine Molde, Lynn Fritz, Denyse Hobbs, Jack Malpass, Marilyn Veverka, Dick Sell, Cathie Colatriano, Wayne Gray, Arlene Miller, Diane Maulus, Alyce Neerman. **2nd ROW:** Donna Owens, Judy Graves, Judy Myszkewicz, Sonja Johnson, Shirley Harmon, Sue Koske, Sharon Gierick, Ruth Sanow, Barbara Trimmer. **1st ROW:** Marianne Covas, Cheryl Miller, Joycelyn Tourangeau.

SENIOR GIRLS' CHORUS

TOP ROW: Nikki Best, Vicki Dunn, Carol Relfson, Barb Maxwell, Verna Johnson, Marge Krauss, Diane Griffin, Judy Matusek, Barb Schmidt, Louise Klein. **4th ROW:** Marilyn Drozdz, Ann Katzman, Marilyn Moore, Joyce Vojteck, Barb Zacharias, Mary Lou Vojtech, Deanna Veilera, Rosemarie Kumzi, Jacqueline Kimpel, Kay Kinderwater. **3rd ROW:** Marsha Henley, Linda Rinkus, Judy DeMumbrum, Jeanette Brill, Donna Boutet, Pat Janssen, Mary Ellen Roman, Marianne Wierzbicki, Diane Marlatt, Raylene Olsen. **2nd ROW:** Joyce Shuman, Ann Kroner, Carol Fox, Ruth Ann Reich, Carol Purtell, Ethel Hoffman, Judy Sposato, Sharon Posch, Myrline Lockwood, Joan De Clue. **1st ROW:** Dee Lilley, Jean Folk, Pat Scellato, Judy Wisek, Pat Jackson, Marlene Manz, Rosmary Duke, Donna Bohne, Cheryl Backert.

CHESS CLUB

TOP ROW (l to r) Robert May, Dennis Ziarko, Bob Morris, Douglas Johnson, Wayne Grey, Gerry Curran, Bob Hutton.

INDUSTRIAL ARTS CLUB

TOP ROW John Guide, Tony LaPlant, Terry Diedrich, Tom Nelson, Bob Bruck, **1st ROW** Don Guinta, Ray Tenegal, Ewald Ruceis, Fred Hartwig, Mel Ruhl.

BOYS' BOWLING

TOP ROW Tom Nykiel, Charles Dozier, Robert Eul, Tim Burke, Robert May, William Stralka, Edward Kosusnik, Charles Volkstorf, Ronald Bamberger, **4th ROW** John Gaskill, Robert Rozhon, Robert Braasch, Erwin Laskowski, John Norris, Chris Allison, Jeff Hull, Dale Bechlofft, Melvin Oftedahl, **3rd ROW** Carl Regnerus, Dave Dibble, Rich Ludlow, Larry Brandt, Roger Reinch, Dennis Lindberg, Richard Bryles, Ronald Veague, Dan Murphy, Ed Schussler, **2nd ROW** Joseph Jasper, Gene Soice, Paul Quandee, Mike Deckleman, Larry Hughbanks, Charles Shultz, Robert Woodrum, Frank Bartasis, Donald Reimer **1st ROW** Jack Adams, Jack Schussler, Steve Phillips.

SCHOOL PRINTING

The school printers print the school paper, calendars, sports calendars, schedules, and tickets for the various school events.

PUBLIC ADDRESS SYSTEM

TOP ROW (L to R) Fred Franklin, Marvin Schurke, Tom Sparks, Alan Battenburg, Mr. Flanery **1st ROW** Dennis Lindberg, Roger Reinsch, Ed Schussler, Scott Williams.

FILM CLUB

OFFICERS L to R Bill Lewis, Fred Franklin, Ronald Lindgren.

TOP ROW (L to R) Sponsor Mr. Johnson, Dan Davidson, Tom Sparks, Bernard Grooms, Bob May, Marvin Schurke, Ronald Lindgren, Bill Conte, Walter Smith, Mark Oppenheim, **2nd ROW** Bob Evans, Fred Franklin, Bill Lewis, Chuck Schultz, Lincoln Darland, Bill Komoron, Richard MacGlashan, Bob Clark, Rich Shekhaus **1st ROW** Roger Reinsch, Bill Eakins, Robert Hutton, Jim Lunden, Mike DeRuntz, Stanley Tracz, Anthony Novak.

MATH CLUB

The members of the Math Club strive to obtain additional knowledge in the fields of mathematics. One of the activities of the organization is participation in the annual Conference Math Fair.

TOP ROW (L to R) Dennis Ziarko, Ben Mandra, Tom Sparks, Tom Nykiel **2nd ROW** Charles Newman, Bruce Baillie, Fred Franklin, Mike Wrye **3rd ROW** Gerrie Massey, Carol Chap.

TOP ROW (L to R) Bill Drummond, Rick Ludlow, Ben Mandra, John Lynch, Arthur Webber, Thomas Sparks, Chris Jensen, Dennis Ziarko **2nd ROW** Chuck Schultz, Rich Snekhaur, Richard Barlow, Fred Franklin, Mike Wrye, Ronald Lindgren, John Carrington **3rd ROW** Coreen McKee, Kathleen Cain, Carol Cain, Carol Choyce, Judy Larson.

SCIENCE CLUB

By seeking further knowledge in the various fields of science, the members of the Science Club prepare themselves for possible future scientific careers. The members demonstrate their scientific interests in the projects they prepare for the Chicago Science Fair.

QUILL AND SCROLL SOCIETY

L-R. Connie Benton, Betty Johnson, Loretta Matz.

TRIPLE "S"

SPARTANITE,
SHIELD,
SPEAR

SPONSORS AND EDITORS OF PUBLICATIONS

L-R. Spartanite, Mr. Marks, Pat Dulis; Shield, Mr. Brown, Steven Frogue; Spear, Mr. Eckman, Judi Botta.

SPEAR STAFF

TOP ROW: Ruth Ann Reich, Charlene Berchert, Mary Kerns, Janet Kopriva, Dorothy Burnicks, Cynthia Aquino, Lincoln Darland, Beverly Pilurs; **2nd ROW:** Carol Cain, Gail Pugh, Elaine Wittmer, Linda Krauss, Loretta Matz, Pat Morrison, Melody Hayford; **1st ROW:** Mary Bayne, Judi Botta, Kathie Kolken.

Connie Benton, Art Editor; Mr. Brown, Sponsor; Steven Frogue, Editor-in-chief.

1960 SHIELD

INDEXERS AND TYPIST **STANDING:** Lorraine Murray, Bonnie Hansen, Lincoln Darland, Don Babb, **SEATED:** Barb Trunk, Barb Ehrenfeld, Linda Kershner.

ADVERTISING COMMITTEE
STANDING: Judy Matusek; Carol Relfson **SEATED:** Marilyn Hurlock; Claudette Krumpolz, Advertising Manager.

STAFF

PHOTOGRAPHERS
L-R. Tom Sparks, Mike Wrye, David Cump, John Blomquist.

STANDING: Joyce Baldwin, Class Editor: Loretta Matz, Cynthia Aquino, Activities Editors; **SEATED:** Lois Murray, Business Manager; Terry Schreck, Sports Copy Editor; Marilyn Hurlock, Copy Editor.

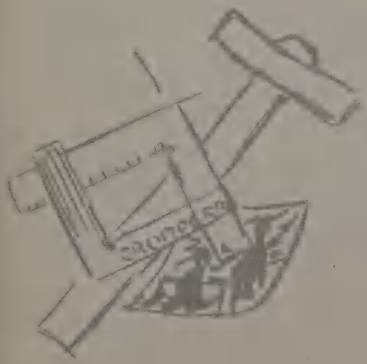

FIRST SEMESTER STAFF

Officers **STANDING** (L to R) Paul McHenry, Tom Fitzgibbons, Dorothy Workman **SEATED** Carolyn Fanelli, Pat Iacunato, Linda Krauss.

TOP ROW Tim Zielke, Steve Skora, Blair Kelch, Danny Karvasek, Bill Stralka, Joe Melusky, Bob Peterson, Steve Frogue, John Norris **3rd ROW** Vicki Dunn, Paul Black, Frank Pratl, Edwin Laskowski, Donna Webb, Sue Hess, Dick Sell, Barbara Borkowski **2nd ROW** Terrt Feeny, Lorraine Murray, Barbara Fonte, Dorothy Patterson, Dorothy Messlein, Pat Ryan, Pat Cantrell, Karen White, Carolyn Dorgan **1st ROW** Dee Lilley, Paul McHenry, Carolyn Fanelli, Tom Fitzgibbons, Lynn Krauss, Pat Iacunato, Dorothy Workman, Ellen Canfield.

SECOND SEMESTER STAFF

The members of the staff of the school newspaper, the Spartanite, are elected from the journalism classes. They work together getting and editing news and preparing the copy. A commercial printer sets the type; but the final product, as we know it, is printed by our own Graphic Arts Department. The Spartanite sponsor is Mr. Marks.

L to R Pat Coniglio, Sports Editor; Bob Fuller, Assistant Editor; Lincoln Darland, Exchange Editor; Pat Dulis, Editor-in-Chief; Chuck Meadows, Business Manager; Marianne Wierzbicki, Feature Editor.

TOP ROW Bob Fuller, Carl Regnerus, Bob Perovich, Bob Neerman, Jim Marshall, Pat Coniglio, Joe Domaika, Pat Dulis **2nd ROW** Lincoln Darland, Bonnie Veneigh, Chuck Medows, Judy Vanderwarren, Bonnie Hansen, Marianne Wierzbicki, Frank Fuller **1st ROW** Kathy Pekar, Sue Tinsley, Pat Derro, Don Perry, Mary Margaret Collachia, Mary Yandel, Pat Luby.

LATIN CLUB

TOP ROW Diane Osborne, Ed Witkowski, Diane Gustavson, **2nd ROW** Janice Vrbank, Darlene Gamble, Charlene Carlson, **1st ROW** Carol Culik, Diane Griffin.

Studying the beauty and the customs of the country to which a language belongs is a necessary and interesting extra-curricular activity for the language clubs. Latin Club sponsor is Mr. Hall. Spanish Club sponsor is Mr. Lathrop. Mr. Gahala sponsors the German Club.

SPANISH CLUB

TOP ROW Charley Newman, Rich Barlow, Charles Hayes, Jean Larson, Roger Reinsch, Bill Maxwell, Pat Huet, Steve Crook, Dennis Wittoft, Robert Wulfing **3rd ROW** Loretta Matz, Alice Spain, Victor Atutis, Steve Bisbikis, Robert Maddock, John Guide, Sonja Johnson, Harmony Hammond, Edward Schussler **2nd ROW** Sandra Cump, Fran Stanford, Joyce Herman, Jack Hoker, Doug Johnson, James Eberhardt, Ed Zagorski, Gayle McCullough, Diane Tomlinson, Charlene Bahls **1st ROW** Marilyn Phillips, Carol Heagberg, Jack Schussler, Donna Lee Jordan, Janice Rossten, Joan Terhesh, Christine Evans, Diane Poggensee.

GERMAN CLUB

TOP ROW Stanley Stanley, Dennis Lindberg, Brian Sonnenschein, Ron Berry, Ellis Julien, Judy Wheeler, **2nd ROW** Joyce Baldwin, Renee Haerr, Rita Bartosz, Mary Kerns, Lynn Golder, **1st ROW** Cheryl Bachert, Marian Collier.

Dig that crazy accent!

Shades of Babe Ruth!

The target's the Pinata???

Cha-Cha, anyone?

LIBRARY AIDS

TOP ROW (left to right) Judy Jennings, Alice Griede, Nancy Ryan, Illona Halsell, Pat Schiller, Joyce Snavely, Jerilyn Campbell, Peggy Veneigh, Bruce Baillie, Bonnie Veneigh. **ROW 3** Lola Nordstrom, Justine Vaitkus, Pat Ryan, Beverly Appa, Nancy Ehrenhaft, Carol Kirk, Carolyn O'Rourke, Barb Podejma, Dorothy Messlein, **ROW 2** Carol Cain, Carol Hilger, Carol Ruchala, Donna Boutet, Lincoln Darland, Barbara Stevenson, Charlene Haas, Joan DeClue, Christine Evans, Mary Yandel. **ROW 1** Marge Sansone, Mary Bayne, Fran Kastl, Karen Johnston, Kathleen Cain, Miss Stutzman, Lois Murray, JoAnn Valencik, Geraldine Jendro, Linda Connors.

"An hour toward service" could well be the motto of the Office Aids and Library Aids.

Under Mrs. Orr, their sponsor, the Office Aids give up free periods to collect absentee slips and run errands for our office staff. Miss Stutzman sponsors the Library Aids who give their free hours to reshelving or checking out books.

OFFICE AIDS

TOP ROW (L to R) Elaine Barry, Cynthia Aquino, Charlene Beneski, Marsha Reed, Betty Johnson, Jean Larson, Florence Wettergren, Arlie Gaut, Nancy Runge, Karyl Ronberg, Jean Hartman. **ROW 5:** Sue Kolb, Marsha Henley, Bonnie Bessemer, Harmony Hammond, Sandy Potter, Martha Wettergren, Peggy Veneigh, Diane Finke, Linda Haberichter, Karen Anderson. **ROW 4** Joyce Herman, Bonnie Collings, Donna Davis, Renee Haer, Janet Anderson, Barbara Thokey, Beverly Pilurs, Janis Sherman, Diane Hjaltelin. **ROW 3** Melody Hayford, Marge Rainville, Marion Collier, Myrline Lockwood, Diane Sayers, Karen White, Chris Donnelly, Dottie Wagner, Gail Pugh, Connie Benton. **ROW 2** Kathy Hart, Ann Kroner, Bonnie Broecker, Kathy Pekar, Carol Cain, Karen Harper, Marie Boget, Betty Meyers, Rosemary Duke, Marge Sansone, **ROW 1** Kathie Kolken, Mrs. Orr, Donna Perillo.

COMMERCE AIDES

L to R Donna Davis, Carolyn Fanelli, Jim Murphy, Carolyn O'Rourke, Marie Boget.

The Commerce Aids under the sponsorship of Mrs. Ellanson is an organization composed of commerce students who type tests and papers for the teachers.

The Hall Guards, a boys' organization sponsored by Mr. Burgess, maintains order in our halls.

HALL GUARDS

TOP ROW Leon Quainter, Bob Hansen, Al Stoller, Fred Mrozek, Ron Bamberger, Ben Mandra, Dan Bushroe, Bill Stralka, Alan Battenburg, Andy Milwid, Mike Nispuruk, Ron Kumzie, Dennis Murphy, Rick Ludlow **7th ROW** Ron Whitney, George Bulow, Jim Marshall, Bill Conte, Dave Rihel, Norman Meske, Don Cirar, Pete Rhodes, Ron Barry, Pete Thome, Dale Johnson, Don Twigg, John Scellato, John Swickard **6th ROW** John Guide, Jim Rolewicz, Bob Janis, Walter Smith, Jerry Schaar, Pete Tedesco, Bob Perovich, Joe Bohnen, Tom Fitzgibbons, Gary Sayers, Chuck Sayers, Chuck Hayes, Larry Collings, Brian Sonnenschein, Allen Wrobleski, **5th ROW** Dick Ross, Richard Kilton, Rich Bryles, Ted Johnson, George Hoffman, Roy Wanek, Ed Draper, Ron Michalski, Don Alberts, Bob Klien, Jim Zeiler, John Kirk, Frank Galzin, Steve Bisbikis, **4th ROW** Jim Kirkwood, Frank Horvath, Ray Dale, Doug Ehrenhaft, Ted Kumzie, Ron Quasny, Larry Brandt, Tom Windsor, James Smith, Steve Boros, Scott Williams, Frank Fuller, Ken Lockwood, Mike Reagan, John Rosisch **3rd ROW** Karl Kuszynski, Jim Fett, George Studnicka, Rich Weidner, Larry Hughbanks, Bob Evans, Al Janis, Carlton Quasny, Phil Burton, Henry Buczkowski, Jim Crane, Mike Dedkleman, Ray Weidner, Don Perry, Floyd Anderson **2nd ROW** Lennie Ford, Jack McInerny, Ron Augistine, Tom Murphy, Mel Ruhl, Don Kopale, Mr. Burgess, Chuck Shafer, Jerry Hoffman, Bernard Brady, Richard Beintun, Gary Eggersdorf, Pat Derro, Jack Winegar **1st ROW** Joe Jasper, David Kowalewski, Gerry Curran, Al Stasiak, Robert Welsh.

FUTURE HOMEMAKERS OF AMERICA

TOP ROW L to R Mrs. Fredenberg, Donna Webb, Janet Anderson, Barbara Ellis, Sharon Crenshaw, Pat Dix, Jolene Chase, Linda Siiek, Alice Griede, Barbara Borkowski, Linda Handley **2nd ROW** Ann Kroner, Carol Ruchale, Sharon Williams, Carolyn Faneilli, Nancy Petrokovitch, Sandy Potter, Marilyn Drozdz, Joyce Mackey, Jeanne Brooks **1st ROW** Shirley Whitley, Rita Anderson, Julie Gundberg, Charlene Haas, Rita Neal, Donna Perillo, Joan DeClue.

A course to prepare young girls for domestic living is Home Economics. The display window in front of the new Homemaking Department illustrates their sewing talents.

FUTURE NURSES OF AMERICA

TOP ROW L to R Jacqueline Greco, Charleen Carison, Christine Klein, Ann Katzmann, Judy Rickman, Lois Javorsky, Rita Drag, Lorraine Unitis, Joyce Baldwin, Carol Emmershy **3rd ROW** Jean Hickey, Carole Steele, Kathy Dyer, Carol Culik, Janice Sikora, Carolyn Gliege, Marge Zima, Rita Bartosz, Jeanette Pheifer **2nd ROW** Carol Chap, Judy Larson, Marge Adams, Marie Crebbs, Sandy Hassfield, Nancy Reno, Nancy Kasper, Sandy Mason, Kathy Posteck, Pat Luby **1st ROW** Cheryl Miller, Darlene Gamble, Kathy Kolken, Chris Donnelly, Miss Oetjen, Carol Tamkis, Renee Haerr, Ellen Canfield, Mary Haidacher.

FUTURE HOMEMAKERS OF AMERICA

TOP ROW Mrs. Klindera, Rita Enk, Carole Stralka, Iris Bloomquist, Nancy Ryan, Beverly Sell, Linda Franklin, Pat Schiller, Delores Waggoner, Kathleen McNally **2nd ROW** Pat LaFaire, Susan Sawyer, Joyce Allensworth, Sue Hess, Laura Fitzgibbons, Janice Sobol, Marianne Sullivan, Barbara McClaflin, **1st ROW** Linda Conners, Theresa DiPaolo, Sharon Coles, Nancy Biedermann, Jacquelin Muszynski.

The Future Homemakers of America with their sponsors Mrs. Klindera and Mrs. Fredenberg has carried out many projects including making costumes for the faculty play.

The Future Teachers of America under the sponsorship of Mrs. Zimmerman and Miss Muench has introduced new programs of student teaching and teacher-aids this year.

FUTURE TEACHERS OF AMERICA

TOP ROW (L to R) Jackie Kimple, Sue Ternand, Jim Murphy, Sue Norton, Diana Maulus, Charlene Beneski, Judy Matezk, Sharon Parter, Phyllis Bamderger **2nd ROW** Joycelyn Touranziaw, Judi Botta, Margaret Schaback, Arlene Kamber, Diane Isenberg, Mary Kerns, Barbara Brown, Ruth Ann Reich **3rd ROW** Karin Anderson, Melody Hayford, Mary Margaret Collachia, Charlene Berchert, Mary Huskey, Carol Relfson.

FROSH-SOPH G. A. A.

TOP ROW Pam Hadeen, Carol Emmershy, Jean Weidner, Sally Curcio, Jo Ann Tunstall, Rozalind Kosich, Virginia Froelke, Linda Bolstad, Anne Katzman, Elaine Rodriguez **4th ROW** Edith Roche, Sheila Ruzella, Sharon Porter, Linda Madglin, Shirley Fitzgerald, Fran Kazmarek, Rosemarie Schiller, Arlene Kamber, Pam Trimmer **3rd ROW** Toni Brown, Donna Slattery, Maribeth Brinkman, Carol Ruzella, Darlene Razneiwski, Heather Zoebel, Pat Dix, Eileen Gillette, Linda Ladwig, Janice Glens **2nd ROW** Wanda Musgrove, Marcia Bibb, Kathy McClain, Edna Kazer, Laura Fitzgibbons, Ginny Rachford, Jean Morstadt, Pat Berchold, Diane Riese **1st ROW** Karen Jurinek, Janet Scott, Mrs. Thanasouras, Sue Berthold, Charlene Slattery, Sandra Dowler.

As the seasons change the members of the Frosh-Soph and Junior-Senior sections of the Girls' Athletic Association spend a few days of fun after school each week participating in healthy sports activity. G.A.A. sponsors are Mrs. Thanasouras and Miss Van de Kreke.

JUNIOR-SENIOR G. A. A.

TOP ROW Mary Kerns, Diane Fitzgerald, JoAnn Venkus, Peggy Venigh, Verna Johnson, Janet Savick, Illona Halsel, Pat Dix, Barbara Zacharies, Shirley Harmon, Jane Heinen **3rd ROW** Karen Grady, Sharon Posch, Judy Brown, Regina Bailey, Geraldine Recla, Ann Hansen, Dorothy Roch, Betty Neaves, Judy Sloane, Jean Swan **2nd ROW** Karen Korthase, Carol Heagberg, Christine Evans, Beverly Appa, Dawn McClaran, Janet Bryda, Pat Ryan, Mary Huskey, June Boucher **1st ROW** Barbara Trunk, Donna Owens, Helen Lisak, Mary Margaret Collachia, Miss VanDeKreke, Charlene Berchert, Sue Norton, Carol Weidner, Kathy Hart, Jo Ann Valencik.

G. A. A. IN ACTION

VOLLEYBALL

BASKETBALL

ACTION ON THE TRAMPOLINE

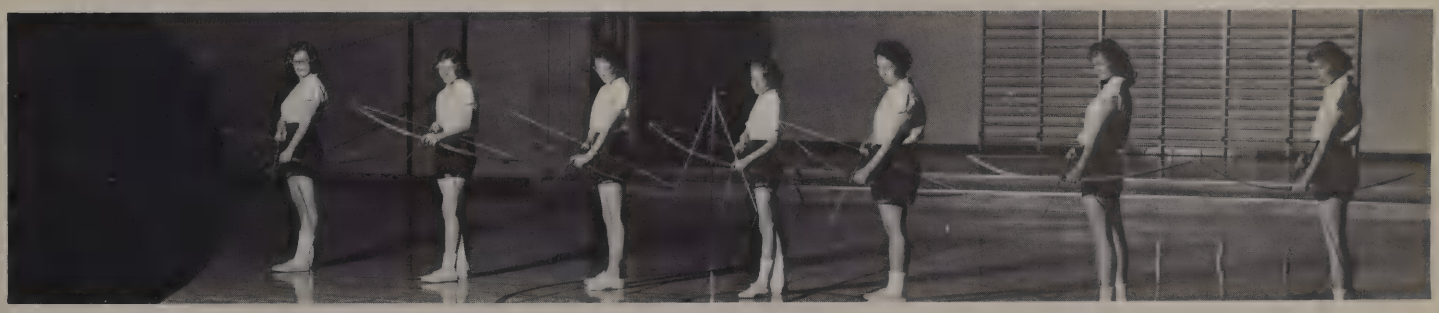

ARCHERY

PEPPERS

TOP ROW Shirley Fitzgarld, Charlene Krone, Judy Matusek, Pat Dix, Judy Rickman, Betty Johnson, Helen Lisak, Charlene Berchart **2nd ROW** Jan Scott, Sue Berthold, Charlene Slattery, Sharon McKay, Betty Neaves, Jean Morsadt, Kathy Pekar **1st ROW** Cheryl Bachert, Diane Lucas, Sue Norton, Mrs. Hendrix, Carol Relfson, Mary Margaret Collachia, Barbara Trunk.

Mrs. Hendrix, Cheerleading Sponsor, and Janis Sherman.

VARSITY CHEERLEADERS

Janis Sherman, Charlene Krone, Jane Heinen, Martha Wettergren, Judy Wheeler.

FROSH-SOPH CHEERLEADERS

BACK ROW Bonnie Kane, Cheryl Bachert, **FRONT ROW** Ginger Benton, Jackie Cook, Marilyn Moore, Mary Ellen Roman.

PEP CLUB

ROW 6 (L-R) Jim Crane, Maureen McNulty, Larry Collins, Jean Larson, Marie Bergen, Diane Smith, Denise Hobbs, John Balchunas, Dennis DeVries, Don Twigg, Lynn Fritz, Marge Krauss, Elaine Barry, Dennis Ziarko, **ROW 5** Ed Schussler, Janet Bryda, Sharon Gierach, Darlan Tuomey, Sally Curciv, Charlene Beneski, Carol Relfson, Judy Matusek, Jean Abrams, Jean Weidner, Deanna Vallera, Sue O'Trembiak, **ROW 4** Ruth Ann Reich, Fran Kaczmarek, Jeanette Brill, Barbara Brown, Mary Ellen Roman, Ann Katzman, Bonnie Bessemer, Sue Trenand, Joyce Vottech, Rosemary Kumzi, Jane Heinen, Linda Ladwig, Donna Boutet, Marianne Wierzbicki, **ROW 3** Jerry Kaczmarski, Myrline Lockwood, Cris Evans, Carol Choyce, Janet Bukowski, Melva Freberg, Maribeth Hookstadt, Barb Carpenter, Mary Margaret Collachia, Carol Ehrenfeld, Barb Stevenson, Patsy Evens, Tina Baitkus, Joan DeClue, Paulet Begitschke, **ROW 2** Jean Folk, Donnalee Vohne, Joycelyn Tourangeau, Lola Nordstom, Melody Hayford, Maureen Cornell, Janis Rossten, Connie Benton, Bonnie Kane, Coralu Dyckman, Gail Pugh, Rosemary Duke, Joan Weidner, Judy Clapper, **ROW 1** Kare Dyksti, Cheryl Vachert, Barbara Ehrenfeld, Pat Dix, Joyce Baldwin, Sharon Notevoom, Dorothy Wagner, Judy Rickman, Susan Kolb, Chris Donnelly, Darlene Gamble, Lynn Kershner.

HOMECOMING QUEEN AND COURT

QUEEN FLORENCE WETTERGREN

Martha Wettergren

Linda Rinkus

Marian Collier

Dorothy Watson

Sharon Noteboom

Dorothy Wagner

HOMECOMING FESTIVITY

THE UNKNOWN QUEEN

HERE COME THE SPARTANS

SWEET AND LOW

A LIGHTER NUMBER

1959 HOMECOMING DANCE

FORENSICS CLUB

TOP ROW (L to R) Jean Hartman, Harmony Hammond, Diane Gustavson, Beverly Sell, Marvin Schurke, Susan Koske, Dot Patterson, Pat Janssen, Barbara Thokey, **2nd ROW** Judi Botta, Toni Brown, Don Bethke, Carol Cain, Melody Hayford, Phyllis Holmstrom, Mary Jane Lewis, Bill Wulfing **1st ROW** Dee Lilly, Jean Folk, Susie Temple, Arlie Gaut, Dick Sell, Kathie Kolken.

DEBATE CLUB

TOP ROW L to R Sandra Cump, Marvin Schurke, Diana Maulus, Donald Bethke, Greg Downey, **2nd ROW** Melody Hayford, Cora Lu Dyckman, Beverly Pilurs, Marilyn Hurlock, **3rd ROW** Shirley Whitley, Judi Botta.

DRAMATICS CLUB

TOP ROW (L to R) Jim Murphy, John Kirk, Tom Fitzgibbons, Bob Hanson, Bob Gnass, Fred Murosic, Dierk Lindmann, Tim Burke, Jim Marshall, Al Paschal **5th** Carol Relfson, Diane Finke, Louise Andre, Ron McIver, Paul Black, Tom Murphy, Judy Schroeder, Marcia Wiot, Nick Best **4th ROW** Snady Potter, Barb Ellis, Arlie Gaut, Ruthann Eide, Paul Quandee, Chris Klein, Joyce Baldwin, Michelle DelProie, Louise Klien, Pat Jansen, **3rd ROW** Ed Zagorski, Susan Koske, Lynn Krauss, Barbara Ehrenfeld, Loraine Murray, Karin Anderson, Elaine Wittmer, Kathy Pawelski, Harmony Hammond, Dorothy Patterson, Lincoln Darland, **2nd** Gail Pugh, Marilyn Hurlock, Bonnie Collings, Charlene Berchert, Ruth Ann Reich, Pat Iacunato, Barb Carpenter, Dorothy Wagner, Dianne Windsor, **1st ROW** Kathy Kolken, Sandie Miller, Barb Trunk, Judie Botta, Susie Temple, Ann Kroner, Melody Hayford, Donna Owens, Jean Folk, Ellen Canfield, Dee Lilley, Linda Kershner.

ART CLUB

TOP ROW L to R Lois Sullivan, Charles Allenson, Louise Suvada, Bill Conte, Lois Javorsky, Jim Murphy, Rita Drag, Elaine Turner. **2nd ROW** — Beverly Appa, Diane Holms, Harmony Hammond, Cynthia Aquino, Lincoln Darland, Susan Koske, Mrs. Caul. **1st ROW** — Dale Crane, Beverly Broshofsky, Marilyn Drotz, Pam Heveen, Linda Seese, Renee Haerr, Susan Strelow.

TOP ROW L to R — Jim Murphy, Tim Burke, Joe Damaika, Charles Neuman, **2nd ROW** — Alice Spain, Beverly Broshofsky, Millie DeVivo, Gail McCullough. **1st ROW** — Linda Conners, Paul Quandee, Rene Haerr.

The publicity posters of coming events and the exhibits of artistic handiwork displayed in the halls demonstrate the talents of the Poster Club and the Art Club. Poster Club sponsors are Mrs. Barclay and Mrs. Josephson. Art Club sponsor is Mrs. Caul.

REVUE '59

REAL GONE

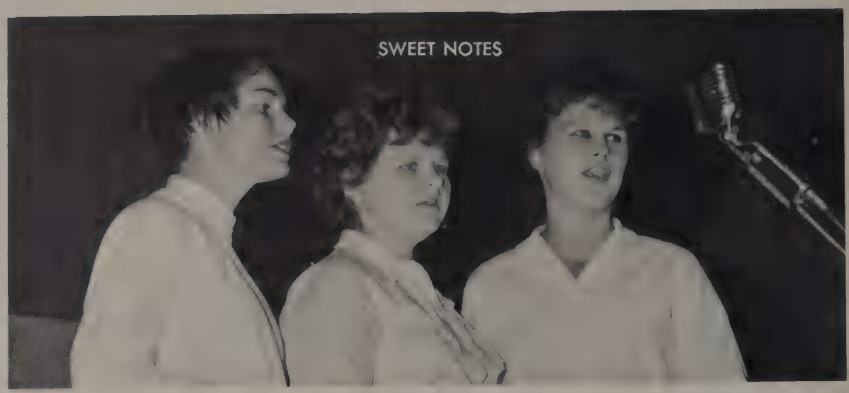
SWEET NOTES

BEATNOTES

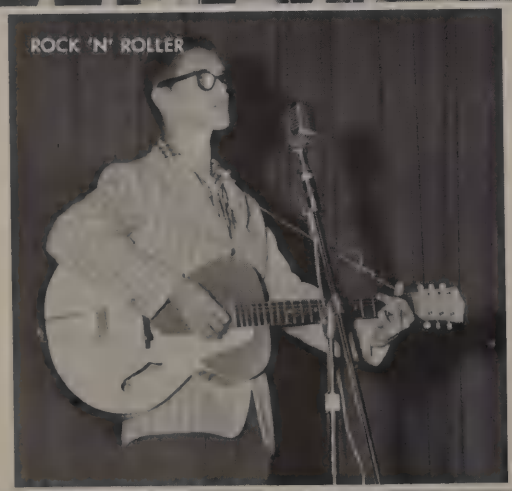
ROCK 'N' ROLLER

COAL QUEENS

SENIOR GIRLETTE

SPEECH CONTEST DISTRICT WINNERS

Due to the excellent coaching from Mrs. Egli and Mrs. Redmond, Forensics Club members Carol Cain, Marvin Schurke, Susan Temple, and Barbara Thokey went on in speech and won the title of Speech Contest District Winners which enables them to go on to Sectional.

Susan Temple
original monologue
2nd Place

Carol Cain
original oration
2nd Place

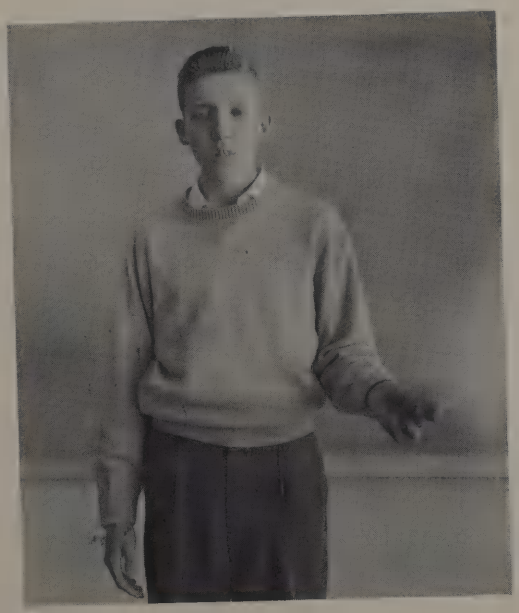

Marvin Schurke
extempore speaking
2nd Place

Barbara Thokey
oratorical declamation
3rd Place

CONTEST PLAY

The contest play, **Inherit the Wind,** won third in Conference, second in District and went on to State.

Hornbeck tries to convince Rachel that Matthew Harrison Brady is not sincere and is not the champion of "ordinary" people.

Matthew Harrison Brady arrives in "Heavenly Hillsboro."

Drummond asks Howard if he thinks a telephone or tractor are useful because they are not mentioned in the Bible.

Matthew Harrison Brady questions Howard as to what his "Godless" teacher, Bertram Curtis, said about the creation in his biology class.

The reporters and spectators listen attently to the trial proceedings.

Henry Drummond quizzes Matthew Hanson Brady on interpretation of Biblical passages.

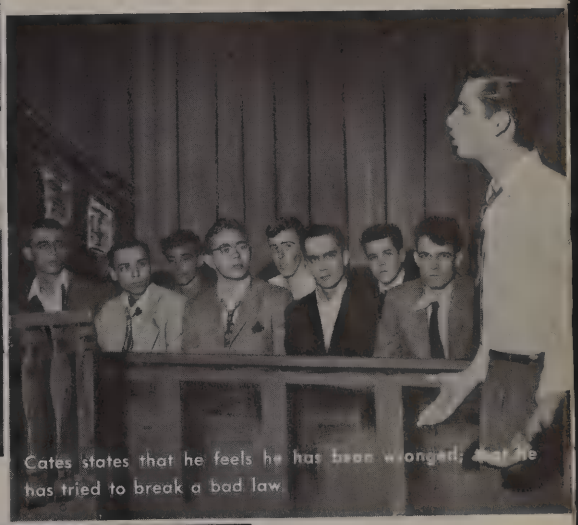

Cates states that he feels he has been wronged, that he has tried to break a bad law.

Matthew Hanson Brady suffers a stroke at the conclusion of the trial.

THESPIANS

The Thespians, an national honor society for students excelling in speech or drama, is in its second year of operation at O.L.C.H.S. This year one of their main projects was the sponsorship of the Northern Illinois Regional Thespian Conference. Mr. Tucker is their sponsor.

TOP ROW: Arlie Gaut, Marvin Schurke, Bob Gnass, Allan Battenburg, Dick Sell. **2nd ROW:** Susie Temple, Barbara Thokey, Dorothy Patterson, Barbara Podejma. **1st ROW:** Dee Lilley, Judi Botta.

Below: Miss Mary-Alice Wunderle, member of "The Music Man" cast, chats with Mr. Tucker backstage at the Northern Illinois Regional Thespian Conference. Miss Wunderle was guest speaker for the morning session.

Left: Mr. Leon C. Miller, executive secretary of the National Thespian Society, greets the 500 members attending the Northern Illinois Regional Conference.

Mr. Tucker directs 40 speech students in choral reading selections for the afternoon portion of the Northern Illinois Regional Thespian Conference.

FROSH-SOPH TRACK

The Frosh-Soph. track did very good this year. They finished second in the conference.

FROSH-SOPH BASEBALL

The Frosh-Soph. baseball team did the best it has ever done and finished in first place this year.

TRACK

Left: Dan Karvasek who was the most valuable track man this year. Dan also holds the school record in the high jump.

Right: Doug Trapp holds the school record in the shot-put and discus.

O.L.	81	Argo	38
O.L.	79	Riverside Brookfield	39
O.L.	71	Sandburg	47
O.L.	93	Flossmoor	25
*O.L.	54	Blue Island — 71	
		Bremen — 19	
O.L.	84	Lincilnway	31
O.L.	65	Reavis	45
*O.L.	60	Thornton Harvey	61
		Evergreen Park	49

*Triangular Meets

"This year's track team was the best track team Oak Lawn has ever had." This is what Mr. Lewis said when asked about this year's track champs.

The team went undefeated against conference teams, and only lost twice against non-conference teams they met this year.

The Spartans won the conference title this year with a score of 58½ points. This was the second year in a row that the Spartans have taken the conference title.

This is our mile relay team that holds the school record: Bill Drummond; Roy Murphy; Dierk Lindemann; and Randy Richardson.

1960

The five boys who went down to the State this year are: Roy Murphy, 440 yard run; Randy Richardson, the half mile; Dan Karvasek, high jump and high hurdles; Dierk Lindemann, the half mile; Steve Frogue the mile.

CONFERENCE CHAMPIONS

BASEBALL

Tom Graham as he rounds third base to go on and score.

Julio Dipaolo has been the varsity catcher since his freshman year. This year he was tied with Chuck Medows for the most runs batted in this year.

CONFERENCE

O.L.	2
O.L.	8
O.L.	8
O.L.	10
O.L.	3
O.L.	17
O.L.	10
O.L.	5
O.L.	6
O.L.	4
O.L.	7
O.L.	7
O.L.	2
O.L.	6
*O.L.	5

*District

Argo	7
Blue Island	8
Flossmoor	2
Bremen	0
Evergreen	2
Reavis	2
Lincilnway	0
Rich	2
Sandburg	4
Flossmoor	3
Bremen	4
Evergreen	4
Lincilnway	2
Sandburg	6
Evergreen	12*

1960

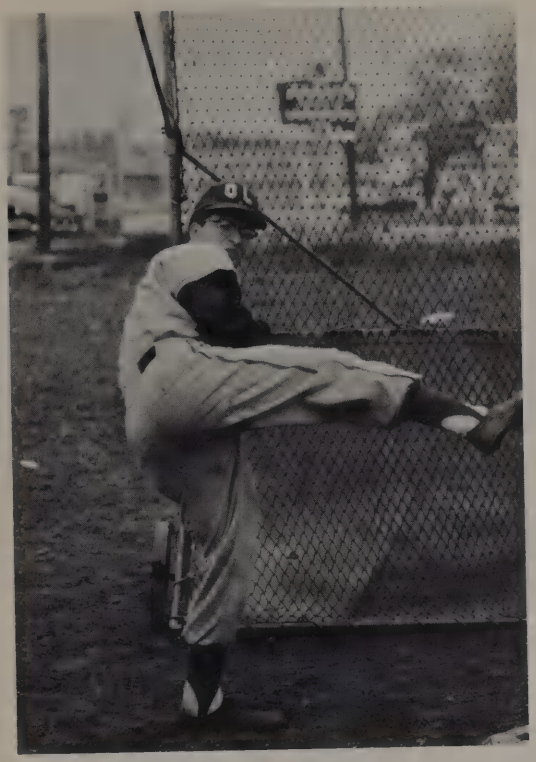

Left: Ken ("No-Hit") Kilinski was the number one pitcher this year, with 5 wins, and no loss record and an earned run average of 1.10. Ken averaged just under two strike-outs an inning: he also threw a No-Hitter again this year.

Chuck Medows, who was voted the most valuable player this year, had a .424 batting average. Chuck tied with Julio for the most runs batted in, with 16 each.

This year's baseball team was the most successful team that Oak Lawn has ever had, with 12 wins, 2 losses, 1 tie. The team took the conference title by winning the twelve conference games to go undefeated in conference competition.

CHAMPIONS

H. M. S. PINAFORE

"His Majesty's Ship Pinafore" an Operetta by Gilbert and Sullivan was presented by the Operetta Chorus Friday, April 1st and Saturday, April 2nd. This was the second operetta produced at Oak Lawn under the direction of Mr. R. J. Arnold.

Cast

Captain Corcoran ..... Bob Gross
Sir Joseph Porter K.C.B. ..... Ellis Julien
Bosun's Mate ..... Lyle Lake
Carpenter's Mate ..... Tim Adams
Dick Deadeye ..... Bob Willman
Ralph Rackstraw ..... Guy Hicklin
Josephine ..... Pat Daley
Cousin Hebe ..... Diane Griffin
Buttercup ..... Sandy Schumm

Prince Baunine (Lincoln Darland) greets his fellow conspiritors: Chernov (Don Buckley) and Petrovin (Larry Kirby).

The three conspirators examine the alleged Anya Braynin (Carol Cain). She is to impersonate the daughter of the Czar.

Counsellor Drevenitz (Paul Black) arrives at Prince Baunine's home and demands him to produce princess Anastasia Nicklovna.

The Maid, Harya, (Marilyn Hurlock) and the Butler, Sergi (LeRoy Drake) converse.

To enlarge the list of the princess's supporters the princess allows an interview to two Russian peasants (Barbar Thokey and Fred Mrozek).

Prince Bounne greets the Dourager Empress of Russia (Judi Botta) and her lady in waiting, Livenbam (Diana Finke).

The Dowager Empress tells the underhanded Prince that she knows he hired "the girl" to impersonate the Princess.

The Dowager Empress does not know whether to believe "the girl" if she is the Czar's daughter as the girl shows her finger to be Crookecl as when a child.

Prince Paul (Johnny Rosich) tells Anna of his announcement of their marriage.

Anna, says good-by to Dr. Serensk (John Kirk) who was her young lover.

Anna tells the Dowager Empress that she must not stay any longer.

Anna, "the girl" has run away making it impossible for Prince Bounne to get the money the Czar has depoisted.

CONGRATULATIONS ON

Among this years Senior scholarship winners were: **BACK ROW** left to right, Mary Kerns, Joyce Baldwin, Louise Klein, Arlie Gaut, and Bill Drummond. **FRONT ROW,** Carol Cain, Diane Gade, Connie Benton, Marilyn Gurlock, and Dorothy Wagner, Guidance dean, Mrs. Sally Emmel.

Top fifteen seniors of 1960 are: **BACK ROW** left to right: Bill Nicholson, Bill Drummond, Arlie Gaut, Ruth Ann Eide, Charlene Beneski, Barb Thokey, Joyce Baldwin, **FRONT ROW:** Carol Cain, Geraldine Massey, Diane Gade, Kathy Pekar, Lynn Krauss, Connie Benton, Marilyn Hurlock.

HONOR'S DAY

This year two new awards were added. Dorothy Wagner received the award for the outstanding Senior typing student and Ruth Ann Eide received the award for the outstanding business student.

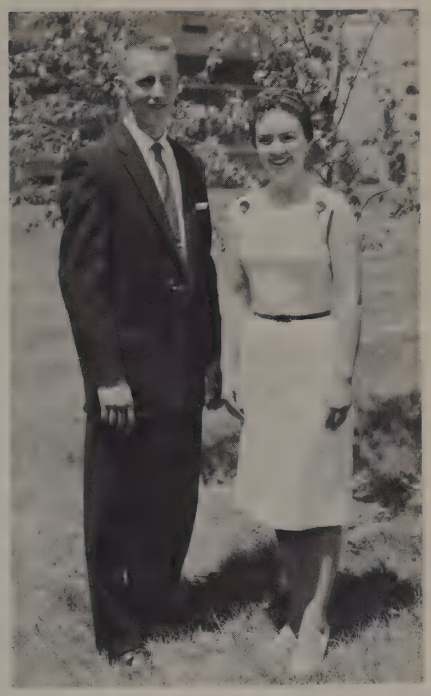

Don Miller and Dorothy Wagner received the 1960 D.A.R. award for Scholarship citizenship and character.

Jean Swann had four years of perfect attendance. She is shown with a proud Dean of Girls, Mrs. J. Orr.

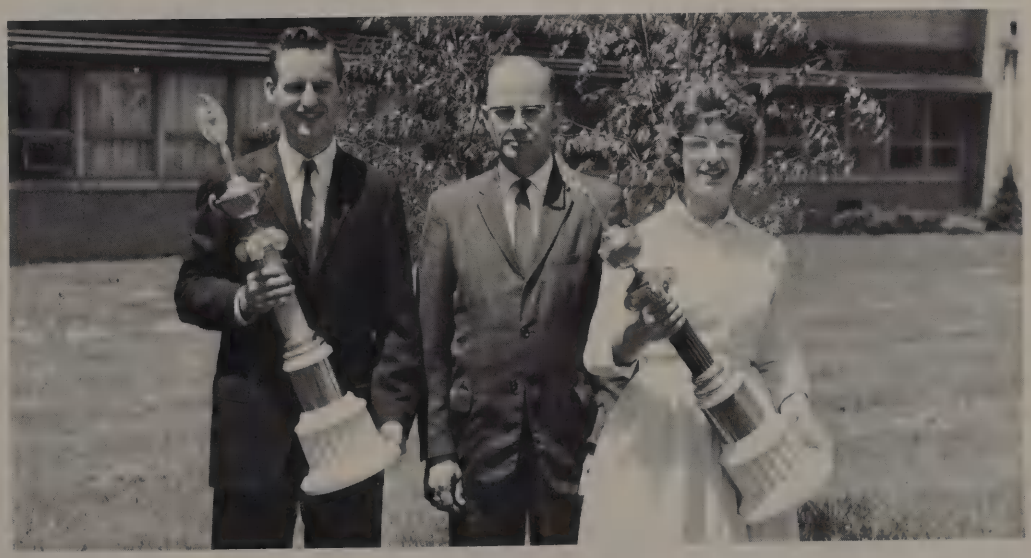

One of the highest recognitions that may be achieved by an O.L.C.H.S. Senior is that of outstanding Senior Boy and Girl. This year the proud winners were Bill Drummond and Barb Thokey. To achieve this honor a student must not only be outstanding in his activities and interests in the school, but must also have high scholastic ability. This is certainly an award to be very, very, proud of.

GRADUATION

JUNE 5, 1960

KATHLEEN PEKAR

DIANE GADE

CAROL CAIN

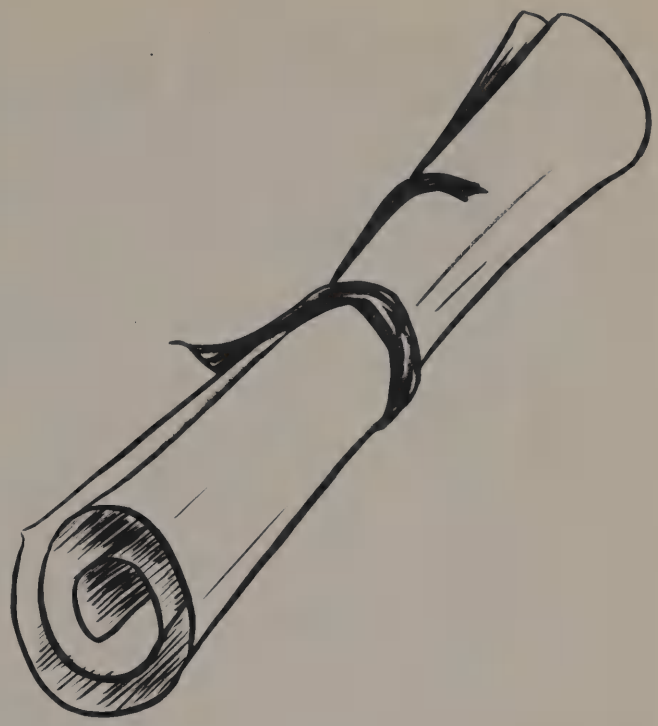

June 5, 1960 brought clear skies and excitement for the Senior Commencement which was held outdoors on the football stadium field. "Creating and Coping With Change" was the central theme of the speeches presented by the three top Seniors — Carol Cain, Kathleen Pekar, and Diane Gade. As the strains of "Halls of Ivy" from our Oak Lawn Choir faded away, the Seniors approached the speakers platform to accept their diplomas from Board of Education President, Warren O. Kenneipp. Over 300 names were read and many happy O.L.C.H.S. Seniors returned in a long green and white line to a resounding Pomp and Circumstance by the O.L.C.H.S. Band. For many Seniors it's the end of education and the beginning of life on their own. To others it's just a beginning for College lies ahead. But for all there's plenty of time to discover what the future holds.

CLASS OF 1960

AUTOGRAPHS

INDEX

Adams, Tim 67,83,90,110
Abrams, Jean 72,131
Adamitus, Lorraine 67
Adams, John A. 67,114
Adams, John 60,78,79,81,114
Adams, Margaret 72,126
Adams, Mary 72,100
Adomaitis, Sharon
Ahner, Russell 72,108
Aiello, Frank 60,104
Aiello, Vaughn 72
Akin, William 72
Albertini, Kenneth 67,78,79,81,92,93,95
Alberts, Don 67,83,90,125
Alberts, Carol 26,104,138,139
Aldridge, James 60,78,79,80,100
Allan, Barbara 60
Allenson, Charles 72,135
Allensworth, Joyce 72,127
Allison, Richard 67,114
Anderson, Boyd 67
Anderson, Brian 72
Anderson, Darla 60
Anderson, Diane 67
Anderson, Floyd 125
Anderson, Gerald 72
Anderson, Janet 21,26,124,126
Anderson, Karin 26,104,105,106,124,127
Anderson, Kenneth 67
Anderson, Michael 67,83,92,93
Anderson, Rita Mae 20,26,125,138,139
Andersen, Ronald 60
Anderson, Sandra
Anderson, Wayne 27
Andre, Louise 60,103,104,134
Annerino, Charles 72,83
Apgar, Curtis 60,103
Appa, Beverly 60,124,128,135
April, Sam 72
Aquino, Cynthia 27,111,117,119,124,135
Aquino, Frank 60
Aquino, Marylou 67
Arehart, James 72
Arguillo, Hugo 72
Armes, Marilyn 72
Arnold, James 67
Arnold, James E. 92
Aschenbrenner, Arleen 27
Atutis, Don 72
Atutis, Victor 67,122
Augustine, Ronald 67,125
Augustine, Wayne 72
Auriemma, Ronald
Aunerino, 91
Baaske, David 27,79,81
Baaske, James 67,105
Baaske, William 60
Babb, Donald 1,67,85,118
Bachert, Cheryl 67,113,123,129,131
Bacon, Harold 92,93
Bahls, Charlene 122
Bailey, Regina 60,108
Baillie, Bruce 60,116,124
Balas, Fred 67
Balchumas, John 60,131
Baldwin, Joyce 1,27,102,110,119,125,126,134
Bale, Raymond 72,83
Ballik, William 67
Balon, Monica 72,108
Bamberger, Ronald 60,114,125
Barry, Elaine 60,101,124,131
Barry, Ronald 67,83,105,123,125
Bart, Elaine 67
Bart, Margaret 72
Bartosis, Frank 60,114
Bartosz, Rita 67,108,123,126
Bartuska, James 27,78,79,81
Basham, Donna 60
Bath, James 67,92,93,94
Battenburg, Allen 60,114,125,140
Bayne, Mary 27,117,124
Bahls, Charlene 67
Bamberger, Phyllis 67,103,105,127
Barlow, Richard 67,85,100,116,122
Bayne, Helen 67
Beauvais, Susan 72
Bechtlofft, Dale 60,114
Beck, Lonnie 60
Becker, Donna 72
Becker, Thomas 72
Beening, Lynn 67,103
Beerheide, Karen 67
Begitschke, Paulette 67,103,131
Beifus, Robert 67,92,93
Beintum, Richard 67,125
Beintum, Robert 67
Bell, Harold 27,105
Bellezza, Sherry 67
Below, Allen 60
Beneski, Carol 72
Beneski, Charlene 27,102,103,124,127,131
Benkowski, Pamela 72
Benton, Constance 1,28,117,124,131,136
Benton, Virginia 72,131
Berchert, Charlen 28,104,106,108,117,127,128,129, 134,136
Berchtold, Patricia 72,128
Bergin, Kathy
Bergren, Alvin 60,81,87,88,105
Berthold, Susan 67,103,128,129
Bessemer, Bonnie 67,101,103,124,181
Best, Nikki 67
Bethke, Barbara 67
Bethke, Donald 60,79,81,108,134
Bibb, Marcia 72,108
Biedermann, Nancy 72,127
Bierwalter, Jerome 67
Bierwalter, Tommy 67
Bilek, Joan 28
Bird, Carolyn 72
Bisbikis, Steve 67,92,93,96,125
Bishop, Joseph 60,92,93,95
Black, Paul 28,120,134,138,139
Blasgen, Bonita 28
Blasgen, Thomas
Blomquist, Jon 1,28,119
Bloomquist, Iris 72,127
Bock, Carol 67
Bodendorfer, Eddie 72,109
Boehm, George 67
Boget, Marie 28,124,125
Bohne, Donna Lee 60,113,131
Bohnen, Joseph 125
Boisvert, Martin 28
Bolstad, Linda 72,128
Bonny, Albert 60,102,103,104
Borkowski, Barbara 28,126
Borkowski, Lydia 72,100
Boros, Stephen 67,85,125
Botta, Judith 28,100,110,117,127,134,136,140
Boucher, June 60,128
Boutet, Donna 67,113,124,131
Boyce, Dennis 72,101
Boyce, Fred
Boyce, Gary 60
Braasch, Gerald 60,104,114
Brady, Bernard 60,105,125
Brandt, Darlene 60
Brandt, Larry 114,125
Brandt, Sharon
Branstrom, George 72
Brauer, Arthur 72,108
Braun, Bob 72
Braun, Chuck 29
Breiling, Judy 60
Brewer, Michael 85,91,109
Brian, James
Brill, Jeanette 67,100,103,131
Brinkmann, Maribeth 72,127
Brock, Philip 67
Broecker, Bonnie 60,124
Brooks, Jeanne 29,125
Brooks, Phyllis 67
Brooks, William 60,79,80,100,103
Broom, John 60
Broschofsky, Beverly 29,103,135
Broschofsky, Dwight 72
Brown, Barbara
Brown, Barbara A. 72,108,131
Brown, Judith 60,128
Brown, Shirley 21,29
Brown, Toni A. 72,128,134
Broyles, Allen 68,103,105
Bruck, Raymond 60,92,93,94,96,97
Brucker, Robert 114
Bryda, Janet 29,103,123,131
Bryda, Robert 72
Bryles, Richard 60,114,125
Buchler, Barbara 21,29
Buckley, Donald 29,100,101
Buckley, James 68
Buckner, Norma 68
Buczowski, Henry 68,125
Bukowski, Jane 68
Bukowski, Janet 68,131
Bulow, George 60,125
Bulow, Ted 68,83,92,93
Burdelik, Marlys 68
Burgess, Judy 72
Burke, Thomas 68
Burke, Timothy 60,114,134,135
Burman, Jerry 68
Burnicks, Dorothy 29,117
Burnicks, Matthew 68
Burrei, Kathi 68
Burt, Edward 108
Burton, Alan 72,109
Burton, Joyce 72
Burton, Phillip 60,125
Burton, Ronald 68
Burton, William 85
Bushroe, Charles 29,103,125
Byrne, Thaomas 28,61,78,79,80,92,94
Cain, Carol 30,59,100,102,103,116,117,124,134
Cain, Kathleen 68,103,116
Campbell, Jerilyn 61,124
Campbell, Terry 20,30,79,81
Canfield, Bette 68
Canfield, Ellen 30,126,134
Cantrell, Patricia 61
Cantrell, Ralph
Capek, Carol
Carbaugh, Allen 68
Carbaugh, Dennis 72
Carbaugh, Sharon 30
Carlson, Charlene 68,122
Carlson, Karen 68
Carpenter, Barbara 61,103,104,106,131,184
Carpenter, Phillip
Carrano, Louis 30,103
Carrington, John 68
Casey, Loretta 30
Cass, Walter 73,109
Catanzaro, Joe 68
Cermak, Mary Ann 30
Chancey, Pat 68,103
Cornell, Maureen 131
Chap, Carol 30,105,116,125,136
Chaplinski, John 73
Chapman, Carol 68
Chase, Charles 68,92,93,104
Chase, Joiene 21,30,126
Chavosky, Richard 68
Chevalier, Russell 68,83,92,93,113
Choyce, Carol 81,116,131
Christensen, Lynn 73
Cieslinski, LRaymond
Cieslinski, Raymond
Cirar, Donald 61
Cirilla, Mary Ann
Coles, Sharon 68,127
Cook, Jacqueline 68,131
Clapper, Judy 61,131
Clark, Geraldine 73
Clark, Robert 68,115
Clesson, Janice 73
Codignoni, Rose 73
Coffey, Russell 30,105
Colatriano, Kathleen 61,113
Coley, Ethel 61
Collachia, James 68,83,92,93,113
Collachia, Mary Margaret 31,102,110,121,131
Collier, Marion 31,124,127,132
Collier, Sharon
Collings, Bonnie 31,124,134
Collings, Lawrence 61,125
Condon, Joyce 61
Coniglio, Pat 14,31,78,92,93,95
Conlon, Wallace 68
Conlon, Wayne 73
Conners, Linda 61,105,124,127,135
Conte, Regina 73
Conte, William 13,31,115,125
Corcoran, Jim 113
Cornell, Maureen 68,100,103
Corrigan, James 68
Courtney, John 68
Courtney, Thomas 31
Covas, Marianne 68,113
Covas, Richard 61
Coyne, Virginia 73
Crain, James 68,125,131
Crane, Dale 31,104,135
Crebs, Marie Ellen 61,105,126
Crenshaw, Sharon 31,126
Crispe, Roy 61,92,93,95,101
Crook, Steve 100,103,168
Cross, Richard E. 68
Culik, Carol 31,102,103
Cump, David 1,31,119
Cump, Jon 61,79,81,92,93,95,96
Cump, Sandra 73,122,134
Cunningham, James 73
Curcio, Sally 73,127,131
Curran, Gerry 68,108,114,125
Czekala, Charles 73
Czemske, Jeannette
Cybulski, Roseann
Cuthbertson, Joan
Cuthbertson, Katherene
Dadam, John 32,118
Dale, Raymond 32
Daley, Patricia 61,111
D'Amico, Dave 32
D'Amico, Nancy 68
Damm, Alan 73
Damon, Charles 61
Damon, Donna 68
Daniel, Donna 68
Daniels, James 72,73,86,91,109
Daniels, Tom 61
Dargert, Gloria 68
Darland, Lincoln 1,32,115,117,121,124,134,135,138, 190
Davis, Donna 32,124
Debo, Jerry 68
Deckelmann, Michael 68,114,125
Declue, Joan 61,113,124,126,131
Deddo, Janet 32
Deering, Donna 73
Del Priore, Michele 73
DeMumbrum, Judith 32,113
Derro, Marianne 73,100
Derro, Patrick 68,92,93,95,125
Deruntz, Michael 68,105,115
Desalvo, David
Devivo, Mildred 61,103,135
DeVries, Dennis 32,86,88,110,112
De Vries, Fred 68
DeVries, James 68,83,90,113
DeVries, John 61,84
De Witt, Ralph 73,108
De Young, John 73
De Young, Laurel 73
Dibble, David 61,114
DiCola, Anthony 61
Diedrich, Terry 68,114
Diedrich, Darrell 73
Diehl, Ray 61,104
Dill, David 61,100,103
Dillon, William 68
DiPaolo, Julio 61,78,79,80
DiPaolo, Theresa 73,127
DiPaolo, Dominic 68,83
Di Vito, Christine 73
Dix, Edna 68
Dix, Michael 68
Dix, Patricia 32,126,128,129
Domaika, Delores 32
Domaika, Joseph 33,121,135
Donnelly, Christine 33,100,124,126,131
Donnelly, Darryl 22,68,113,138,139
Doornbos, Robert 61
Dorgan, Carolyn 33
Dorgan, Pam 61
Dorn, Arlynn 68
Dorney, Donna 61
Dowler, Sandra 128
Downey, Barbara 68
Downey, Gregg 73,83,134
Downey, Laura 73
Doxsie, Bruce 61
Dozier, Charles 61,114
Drabandt, Darlene 61
Drake, LeRoy 33,78,80
Drag, Rita 61,126,135
Draper, Edward 68,83,92,93,125
Drenthe, Wayne 68,83
Drewry, Charles 73
Drews, Denise 73
Driscoll, Lawrence
Drury, James 68,105
Driscoll, Diane 33
Droesser, Bonnie 73
Drozdz, Marilyn 33,113,126,135
Drummond 33,59,78,87,88,101,102
Duffy, Sharon 68,103
Dugan, Judith 68,138,139
Duke, Rosemary 68,113,124
Dulis, Patricia 60,61,100,101,103,111,116,121
Dunn, Bruce 68
Dunn, Terry 61
Dunn, Vicki 33,120
Dyckman, Cora Lu 68,131,134
Dyer, Joseph 73
Dyer, Katherine 61,126
Dykstra, Karen 68,131
Dymoski, Carolyn 68
Dzielak, Judith 68
Eadie, Barbara
Eakins, William 68,110,112,115
Eberhart, James 73,122
Eck, Bernard 68,83
Eck, Nancy 33,105,107
Edge, Howard 33,105,136
Egan, Peggy 33
Eggersdorf, Garry 34,78,125
Ehrenfeld, Barbara 1,34,110,118,124,131,136
Ehrenfeld, Carol 73
Ehrenhaft, Douglas 61,125
Ehrenhaft, Nancy 68,124
Ehrenhaft, Patricia 68
Eichenberger, Shirley 34
Eide, Ruth Ann 34,102,110,134
Elde, Wayne 68
Ellis, Barbara 34,126,134
Emmershy, Carol 73,126,128
Engel, George 68
Enk, Rita 68,126
Esson, Margaret 68
Esson, Pauline 73
Eubanks, Dorothy 73
Eubanks, Kenneth
Eul, Robert 34,114
Evans, Christine 61,122,124,128,131
Evans, Donald 24,61,78,79,81,92,93,95,96
Evans, Patsy 34,103,131
Evans, Robert 68,92,93,115,125
Evans, Sandra 73
Fanelli, Carolyn 34,120,125,126
Feeny, Terrance 61
Ferring, Robert
Fett, James 68,83,125
Fidler, Wayne 61,84
Fifield, John
Finegan, James 68
Finke, Diana 34,110,112,124,134
Finn, Beverly 108
Finn, Brenda 68,110
Finnegan, Edward 34,103
Fish, Patricia
Fisler, Gayle 73,109
Fitzgerald, Dianne 61
Fitzgerald, John 73,109
Fitzgerald, Shirley 69
Fitzgibbons, Laura 73,100,127,128
Fitzgibbons, Thomas 35,120,125,134,138,139
Fleck, Bob 92,93,94
Flinchum, Gary
Flinchum, Sue 73
Florek, Nola 73
Fokkens, Marilyn 73
Folk, Jean 69,103,113,134
Fonte, Barbara 35
Fonte, Dennis 73
Forbes, James
Ford, Leonard 69,125
Forkash, Lawrence 35
Forkash, Sharon 61,100,103,104,105,106
Fansberg, Sharon 61
Foster, Robert 73
Fox, Carol 61,113
Framberg, Eric 73,108
France, Fred 61,79,80,115
Franklin, Carole 35
Frankland, Linda 73,126
Franklin, Fred 61,114,116
Franzen, James 73,83
Frazier, Gerald
Freberg, Melva 73,104,105
Freeman, Patricia 69
Freeman, Richard 73
Friedman, Fred 73
Frith, Robert 73,83
Fritz, Lynn 113,131
Fritzius, Nancy
Froelke, Virginia 73,128
Frogue, Steve 35,84,85,105,118,120,178
Fudacz, Dorothy
Fuessel, Joseph 69
Fuessel, Tom 79,81
Fuller, Frank 20,35,125
Fuller, Robert 18,35,84,101,121
Gardella, Cheryl
Gabby, Mary 73
Gaborik, George 61
Gade, Diane 35,59
Gallagher, Dean 69,83
Gallagher, Nancy 35
Galzin, Frank 35,125
Gamble, Darlene 73,122,126,131
Gamble, Dennis
Ganglaff, David 73
Gaskill, John 61,104,105,114
Gass, Gloria 73
Gaut, Arlie 36,100,102,105,106,124,134,140
Gedonius, Jeffery 61
Geraci, Phyllis 73
Gericke, Jerald 61
Gerke, Sylvia 73
Gesiorski, Marilyn 61
Ghelfi, Tony 61,104
Giacone, Bobette 69
Gierach, Jim 69,90,100,139
Gierach, Sharon 61,103,113,131
Gillett, Eileen 69,128
Gilmore, Phillip
Glendenning, Douglas 61,78,79,80,92,93,94
Glenn, Michael 83
Glens, Janice 73,128
Gliege, Carolyn 73,126
Gnass, Bob 61,100,103,110,112,134,139,140
Godskessen, James 36,105
Goffinet, Barbara 61
Golder, Lynne 36,125
Goldin, Gloria 69
Gordon, Dale
Gordon, Dolores 73,108
Gouty, Paul 73,91
Govela, Richard 73
Grady, Karen 62,128
Grafen, Josephine
Graham, Danny 69,86,90
Graham, James 73,91
Graham, Tom 36
Grant, Janice 62
Grassel, Wayne 72,73,91,109
Gray, Wayne 69,100,113

Graves, Judith 69,100,113
Greco, Jacqueline 73,126
Green, Rebakah 69
Griede, Alice 36,110,124,126
Griede, Ruth 69
Grieger, Ray 73
Griffin, Diane 69,122
Griffith, Margaret
Grignon, George 69,83
Grimberg, Sharon 86
Grisco, Roy 62
Groll, Sharon 62
Gronendyke, Gretchen 73
Grooms, Bernard 36,115
Gross, Shirley 73
Guersch, Robert
Guide, John 62,104,114,122,125
Guinta, Donald 69,114
Gundberg, Julie 36,100,126
Gunkel, William
Gusick, Gary 73
Gustafson, Rudolph 102
Gustavson, Diane 73,122,139
Haa, Paul 69
Haag, Charlotte 69
Haak, Kenneth
Haaker, Ruth 73
Haas, Charlene 21,62,124,126
Haberichter, Billy 113
Haberichter, Linda 37,111,124,136
Haehnlein, Richard 69
Haehnlein, Roger 73
Haerr, Renee 62,124,125,126,135
Haidacher, Mary 69,108,126
Hall, Jan 62
Halsell, Ilona 62,124
Hammond, Harmony 62,101,103,122,134,135
Handley, Linda 21,37,126
Hannapel, Grant 62,104
Hanrahan, Richard 37
Hansen, Ann 37,128
Hansen, Bonnie 1,37,118,121
Hansen, Heather 73
Hansen, Robert 62,125,134,138
Harmon, Dennis 62
Harmon, Gary 69
Harmon, Shirley 62,113,128
Harn, Gerald 69
Harnew, Alan 69,104
Harper, Karen 62,103,104,106,124
Harris, Joyce 62,110,112
Hart, Kathy 62,103,110,124,128
Hart, Robert 73
Harter, Thelma 37
Hartman, Jean 62,124,134
Hartwig, Fred 105,114
Hassfield, Sandra 62,126
Hayes, Charles 62,120,122
Hayford, Melody 37,117,124,127,131,134,136,138,139
Hazard, Fred 62,78,79,80,92,93,95
Heaberg, Carole 62,122,128
Hebeisen, James 73,91
Hebeisen, John 62
Hebert, Diane 37
Hedeen Pamela 69,128,135
Heinen, Jane 60,62,111,130,131,136
Heinking, Stephen 62
Heintz, James 62
Heintz, Micheal 73
Heinzel, Ruth 38
Heintzelman, Pat 69
Heintz, Tom 73
Heitz, Charles 73
Heitz, Karen 69
Helstein, Larry 74
Helstein, Donna 69
Hendricks, Joseph 69
Hendricks, Russ 74
Henley, Marsha 60,62,113,124
Herman, Joan 62,74
Herman, Joyce 122,124
Herodes, Helen
Hess, Judy 38,111,127
Hess, Kenneth 69,83,90,113
Hess, Susan 62
Hesting, Karen 38
Hesting, Karleen 62
Hetzel, Fred 83
Hickey, Jean 69,126
Hicklin, Guy 62,78,100,110,112
Hicks, James
Hicks, Patricia 73
Hicks, Sandra 73
Hilger, Barbara 62
Hilger, Carol 38,124
Hilger, Virginia 62,105,107
Hill, Jeanne
Hill, Judy 38,136
Hiorns, Richard 69,105,107,136
Hiorns, Robert 69,105,107
Hirsch, Diana 62
Hjaltelin, Diane 62,124
Hjorth, Janet 69
Hjorth, Marlene 38
Hobbs, Denyse 69,113,131
Hodge, Burnett 38,105
Hodges, Rita 69,108
Hoeper, David 74
Hoffman, Ethel 38,113
Hoffman, George 62,125
Hoffman, Jerry 69,109,125
Hogage, John 74,109
Hoker, Jack 122
Holmes, Diane 74,135
Holstrom, Fred 62
Holmstrom, Phyllis 62,134
Home, Janet 62,110,112
Hookstadt, Maribeth 62,103,131
Hopkins, Helen 74,101
Hornat, Joseph 62
Horvath, Frank 38,101,102,125
Horvath, Joyce 74
Hovey, Beth Ann 74
Hovey, David C.
Howard, Beverly 38
Howard, James
Howard, Judith 74
Howells, Ronald 74
Howells, William 69,79,81
Huet, Patrick 74,83,100,122
Huffman, Betty 74
Hughbanks, Larry 62,105,114,125
Hull, Carol 69
Hull, Jeffrey 62,104,105,114
Hull, John 74
Hunt, James 74
Hunyadi, Robert 79,81
Hurlock, Marilyn 1,11,19,39,59,102,110,112,134,136
Huskey, Mary 62,127,128
Hutcherson, Sharon 62
Hutton, Robert 62,104,114,115
Hylak, Dolores 39
Iacunato, Patricia 11,39,120,134
Imholt, Phyllis 62
Irlbacker, George
Isenberg, Diane 69,108,127
Ivers, Roberta 62
Iwanski, Antonnette 62
Jaburek, Al 69
Jackson, Patsy 62,113
Jacoby, Jane
Janis, Alan 62,125
Janis, Robert 125
Janssen, Patricia 62,113,134,139
Janowiak, James 62
Jarocz, Sandra
Jasinskim, Mareen
Jasper, Joseph 69,114,125
Javorsky, Lois 39,111,135
Jendrejak, Thomas 62
Jendro, Geraldine 39,110,124
Jendrzejak, Tony 69
Jennings, Judy 69,124
Jennings, Russell 62
Jensen, Chris 100,103,104,106,116
Jensen, Donald 39,84
Joelson, Eleanor 74
Johnson, Carole 74
Johnson, Dale 62,128
Johnson, Elizabeth 39,103,116,124,129
Johnson, George 62
Johnson, Judy 39
Johnson, Karen 62
Johnson, Larry
Johnson, Lynda 74
Johnson, Phyllis 62
Johnson, Sonja 69,101,113,122
Johnson, Terry 74
Johnson, Theodore 69,125
Johnson, Thomas 74,83,108
Johnson, Verna Lee 62,128
Johnston, Karen 62,124
Jones, Leonard
Jones, Roy Edwin 62,86,89
Jonsson, Douglas 114,122
Jordan, Donna Lee 69,104,122
Jordan, Jill 62
Julien, Ellis 63,101,103,111,123
Juraszek, Andrew
Juraszek, Edward 39,63
Jurinek, Karen 74,128
Kaczmarek, Francis 69,103,128,131
Kaczmarski, Geraldine 69,100,103,131
Kajer, Edna
Kamber, Marie 127,128
Kammerer, Bruce 63,92,93,94
Kammer, June 74
Kandian, Ronald
Kane, Bonnie 69,131
Kanwischer, Fred 74
Kappel, Richard 69
Karsek, Margaret 39
Karmie, Darlene 74
Karnik, Karen 63
Karreman, Douglas 74
Karvasek, Danny 40,78,79,86,88,89,120
Kasko, Joseph 74,91,101
Kasper, Harvey 69
Kasper, Nancy 74,126
Kastl, Fran 63,124
Katzmann, Anne 69,113,126,128,131
Katzmann, Arthur 63,78,79,80,88
Kauffman, Lillian 69
Kavanagh, James
Kealey, Darleen 69
Keiner, James 74
Kelch, Blair 40,120
Kelley, Judie 69
Kelley, Richard 63
Kelly, Patricia 63,110
Kermer, Ross 74
Kerns, Mary 40,102,103,119,123,127,128
Kershner, Lynn 1,40,100,102,110,112,118,134,136
Kilinski, Ken 40,78
Kilton, Richard 69,125
Kimpel, Jacqueline 40,113,127
Kinderwater, Katherine 63,113
Kirby, Larry 40,84
Kirby, Wallace 69
Kirk, Carol 63,124
Kirk, John 40,104,125,134,138,139
Kirkwood, Jim 40,125
Kiuberis, Evelyn 40
Klein, Christine 74,126,134
Klein, Louise 40,113,134
Klein, Robert 41,105,122,136
Kleist, Ingelore 69
Knable, Anthony
Knezovich, George 63,78
Knoblauch, Katherine 74
Knowski, Pat 74
Koglin, Walter 69
Kolar, Cynthia 74
Kolar, Frank 63
Kolar, Dorothy 63
Kolb, Susan 69,100,103,104,124,131
Kolb, Richard 41,104,108,136
Kolken, Kathryn 41,103,117,124,126,134
Kollman, Beatrice 74
Kollman, Nora 63
Kollpainter, Harry 63,79,80,110
Komorn, William 63,110,115
Konieczny, Anita 69
Kopale, Donald 41,125
Kope, Carla 63,110
Kopf, Bruce 41
Kopischke, Doris 74,100
Kopriva, Janet 41,103,117
Korthase, Karen 63,128
Kosik, Rosalind 74,128
Kosik, Tom 41
Koske, Susan 63,113,134,135
Kosusnik, Edward 41,105,108,114,136
Koven, Phyllis 74
Kowalewski, David 69,125
Kowalewski, Gloria 69
Koziel, David 63,78,79,81
Kozicki, Chester 41
Krause, Carol 63
Krauss, Linda 42,103,117,120,134,136
Krauss, Lynn 74,110
Krauss, Margaret 63,131
Krone, Charlene 63,100,129,130
Kroner, Ann 63,113,124,126,134
Krout, Kenneth 63,110,112
Krug, Robert 74,108
Krumpolz, Claudette 42,102,110,119
Kruspe, Richard
Kugley, Ronald 69
Kumzi, Ronald 63,125
Kumzi, Ted 42,125
Kumzi, Rosemarie 69,113,131
Kunz, Sharon 74
Kuras, Thomas 74,91
Kurtwell, Quentin 69
Kurtzwell, Janet 74
Kuszynski, Karl 69,125
Ladwig, Linda 108,128,131
Lafaire, Patricia 69,127
Lafranco, Gloria 74
Lake, Lyle 69,110
Lamb, James 74,83
Lammel, Robert 74,85
Lane, Tom 42,139
Langnes, William 74
LaPlant, Tony 42,114
LaRoviere, Russ 42,121
Larsen, Steve 83
Larsen, William 63,105
Larson, Jean 63,110,112,124,131
Larson, Judith 63,116,126
Laskowski, Erwin 42,114,120
Laurence, August
Leach, Sheridan 74,93,108
Lee, Robert 63
Leffelman, Victor 42,78,79
Lefils, Josephine 74
Leonard, Jack
Leper, Fran 74
Leska, Gilbert 63,79,80,92,93,94,97,110
Lester, Michael 63,104,106,136
Letten, Judy
Letts, Richard 69,78,84,85,90
Lewis, Fred 69
Lewis, Gerald 63,79,80,110
Lewis, Mary Jane 63,134
Lewis, William 63,105,115
Liebenow, Jill 74
Lightcap, Carol 69
Ligman, Jerome 74,108
Ligman, Tom 42,79,80
Lilley, Marie 63,103,134,138,139
Lindberg, Dennis 69,101,111,114,115,123,146
Lindemann, Dierk 43,84,85,100,102,103,110,134,1
Lindgren, Ronald 63,115,116
Lindsey, Gary 69
Lipp, Marie 69
Lippe, Raymond 74,109,136
Lippe, Sharon 43
Lipski, Mitchell
Lisak, Helen 63,128,129
Lisak, William 69
Lockwood, Ken 43,125
Lockwood, Myrline 63,113,124,131
Long, Frank 74
Long, Kaye Judith 63
Lonowski, Diane
Luby, Patricia 63,121,126
Lucas, Diane 43,100,129
Ludeman, Richard 69
Ludlow, Frederick 43,114,116,125
Lund, Lynette 43,63
Lunden, James 70,115
Lynch, John 43,102,103
Lundquist, Penny 70
Lynch, Keith 63,79,80,92,93,94,97
Macglasham, Richard 115
Mack, Robert 74,101
Mackey, James 74,83
Mackey, Joyce 43,126
Macrae, Sandy
Maddock, Robert 63,104,122
Mahieu, John 43,110,111
Mahneke, George 63
Maines, Jack 74,83
Majercak, Michael 63,78,79,81
Malmgren, Carol 43
Malmgren, David 74
Malpass, Jack 79,113
Mandra, Ben 44,59,103,116,125
Manz, Marlyne 70,113
Marchbank, Charlotte 74
Markiano, Mike 70
Marlatt, Diana 70,113
Marshall, Dianne 70
Marshall, James 63,70,121,125
Martin, Richard 70,104,105
Marshall, Ronald
Marshall, James 100
Martinek, Joanne 63
Martinich, Linda 44
Mascolino, Chuck 63
Massey, Geraldine 44,104,106,116
Masson, Sandra 74,126
Matthews, Wilma 70
Mattson, Judith Ann 74
Matusek, Judith 1,44,119,127,131
Matz, Loretta 1,44,103,111,116,117,119,122
Maulus, Diana 63,113,127,134
Maxwell, Barbara 63
Maxwell, William 63,122
May, Patricia 44
May, Robert 63,110,114,115
Mayhall, Robert 74
McCartney, Rita 74
McClaflin, Barbara Ann 70,127
McClain, Paul 44
McClaren, Dawn 44,128
McClelland, Jacqueline 70
McCullough, Gayle 63,135
McCullough, Shirley 74
McDonald, Robert 74
McDonnell, Diane 70
McElhinney, Barbara 74
McEntee, Carol 74
McGee, Mary Ellen 44,110
McGehee, Ken 70
McGuire, Kenneth 63,113
McHenry, Joan 63,100
McHenry, Paul 26,45,78,79,86,89,120
McInerney, John 63,125
McIver, Ron 45,134
McKay, Carol 63
McKay, Gerald 45
McKay, Marilyn 74
McKay, Sharon 45,100
McKee, Coreen 70,103,116
McKinney, Penny 63
McLain, Kathy 70,128
McMillan, Linda 74
McMillan, Margaret 70
McNally, Kathleen 70,127
McNulty, Maureen 131
McReynolds, Tom 63
McTighe, Dorothy
McTighe, Helen 74
McTighe, Jim 63
Meagher, Jean 74
Medows, Charles 45,78,110,121
Mehring, Ronald 70
Meister, Edward 74,109
Melovich, Frank 101
Meloy, Karen 70
Meluskey, Joe 45,120
Meluskey, Tom 70
Mergenthaler, Pricilla 74
Meske, June 74
Meske, Norman 125
Messlein, Dorothy 45,103
Meyer, Joann 64
Meyer, Marlene
Meyers, Betty 45,124
Meyers, Carol 74
Michalski, Bill 45
Michalski, Ronald 70,125
Micherska, Patricia 70
Micklin, Richard 74,83,108
Mikos, Nancy 64
Milkevitch, Frank 74
Miller, Ann 45,103
Miller, Arlene 70,113
Miller, Cheryl 74,113,126
Miller, Don 46,79,80,86,89,101,102
Miller, Sandie 70,103,134
Milstead, Gerald 70,83,92,93
Milwid, Andy 70,125
Miskovich, Joyce
Mitchell, Marcelyn 46,100,104
Modglin, Linda 75,108,128
Molde, Bernadine 64,113
Molenaar, Lois 46
Moore, Marilyn 70,113
Moran, William 75,108
Morgan, Diane 70
Morris, Janet 75
Morris, Robert 70,114
Morrison, Patricia 46,111,117
Morstadt, Jean 70,128,129
Morton, Lana 75
Mrozek, Fred 46,125,134,139
Mungiovi, Carmie 75
Munson, Robert 75,109
Murdock, Lillian 64
Murphy, Daniel 75,109,114
Murphy, Dennis 46,125
Murphy, James 64,103,125,127,134,135,138,139
Murphy, Roy 46,78,84,85,87,89
Murphy, Thomas 46,125,139
Murray, Lois 1,46,119,124
Murray, Lorraine 1,46,118,134
Murray, Raelene 64
Musgrove, Gerald 64
Musgrove, Tuawanda 75,128
Muszynski, Jacquelin 70,127
Muzika, John 75,109
Myers, Dolores 70
Myszkewicz, Judy 70,113
Nadeau, Therese 47
Naden, Sue 64
Narducy, Kenneth 85,109
Neal, Rita 64,126
Neaves, Betty 64,128,129
Neermann, Alyce 70,113
Neiheisel, Gerald
Nelson, Thomas 64,114
Nelson, Bill 70,83
Nemcher, Lorraine 64
Nemcher, Ray 47
Nevills, Margaret 70
Nevills, Mary 75
Nevills, Harold
Nevills, Phil 64
Nevins, Nickie 75,108
Newman, Charles 64,103,116,127,135
Nicholson, William
Niderost, Nancy 75
Nispuruk, Mike 41,126
Nodrmark, Dick 22,41,78
Nordstrom, Lola 41,124,131
Norkus, Wayne 64
Norris, Charles 75
Norris, John 41,114,120
Norton, Susanne 41,127,128
Noteboom, Sharon 64,100,103,104,105,131,132
Noto, Joseph 75
Novak, Anthony 70,108,115
Novak, Gerald 75
Nykiel, Tom 41,78,84,114,116
O'Brien, Alan

Ochala, Jerome
Oechsell, Grant
Oftedahl, Melvin 64,104,106,114
O'Hara, Eileen 75
Oldenburg, Dave 41
Oleary, Raymond 64
Oliver, Lynn 75
Olsen, Raylene 64,101,113
Olund, Alec 64,84
O'Meara, Michael
Oppenheim, Mark 75,109,115
Oppenheim, Paul 64,105
Orloff, Kenneth
Orourke, Carolyn 48,124,125
Osborne, Diane 72,75,122
Osness, Michael 70
Ostapkowicz, Ronald 70,83
O'Trembiak, Susan 75,101,131
Overbeek, Barbara 64
Overhauser, Gary 64
Owens, Donna 64,113,128,134,138,139
Oocourek, James 70
Packer, Edwin 49
Page, Shirley 75
Palermo, Steve 75,83
Palinsky, Robert 70
Palinski, Ronald 75
Panfil, Lillian 64
Panfil, Louis 75
Papa, James 48
Paprzyca, Gloria 48
Parke, Raymond 64,138,139
Paschal, Alvin 64,103,134
Paschal, Mary 48
Patitucci, Robert 75
Patterson, Dorothy 64,134,139
Pauls, Arthur
Pawelski, Katherine 48,103,134
Pekar, Kathleen 48,102,121
Perillo, Donna 64,124,126
Peravich, Robert 48,121,125,139
Perri, Gabrialle 64
Perry, Donald 48,121,125
Peters, Michael 75
Peterson, Beverly 75
Peterson, Diana 75
Peterson, Donald 64,101,104,108,136
Peterson, Robert 48,120
Peterson, Robert J. 48
Peterson, Wayne 49
Peterson, William 83,109
Petrokovitch, Nancy 49,126
Pflaumer, Darwin 79,81
Pheifer, Jeannette 75,126
Philbin, Robert 70
Phillips, Marilyn 103,122
Phillips, Steve 70,114
Phipps, Charles 64,105
Pileggi, Michael 75,83,100
Pilurs, Beverly 49,101,102,107,108,136
Pinkston, Faye 49
Pirsig, Richard 70,108
Pirsig, Ruth 75,109
Pitcher, Gordon
Platt, Diane 75
Plefka, Mary 75
Podejma, Barbara 49,111,124,136,139
Poggensee, Diane 64,104,106,122
Pohlman, Robert 64
Porter, Sharon 70
Posch, Sharon 64,113,128
Posteck, Kathleen 70
Potter, Sandy 49,100,103,124,126
Potts, Alice 64
Powers, Robert 75
Pratl, Frank 49,120
Presbitero, Ron 22,49,78
Price, Robert 75
Prokop, Karen 75
Pugh, Gail 49,110,112,117,124,136
Purtell, Carol 50,101,103
Quainter, Leon 64,125,134
Quandee, Paul 50,114,134,135
Quasny, Carlton
Quasny, Ronald 70
Quinlan, Walter 50,78,79,80,89
Quirk, John
Raap, John 75,83,93
Rachford, John 64,100
Rachford, Virginia 75,128
Radtke, William 75
Rainford, Judy 70
Rainville, Edith
Rainville, Margaret
Rainville, Orville
Rambo, Charles 64,139
Rambo, Michael 64
Randle, Geraldine 75
Randle, Thomasina 70
Ranstead, Guy 50
Ray, Delbert 64,78,84,85
Raymond, Gary 64,110,112
Razniewski, Darlene 108,128
Razniewski, Ronald 70
Reagan, Michael 50,101,102,103,125
Rebout, Bruce 75
Rebout, Carole 75,101
Recla, Geraldine 64,128
Reed, Gary 64,78,79,80
Reed, Marsha 50,101,104,105,108,124,136
Regnerus, Carl 64,114,121
Reich, Ruthann 50,117,127,134,136
Reiner, Donald 70,114
Reinsch, Roger 70,100,104,105,114,115
Reithofer, Michael 64,78,79,81
Rekart, Ronald 70
Relfson, Carol 1,50,102,119,127,129,131,134
Renkar, Gerald 64
Renkar, James 70
Reno, Barbara 64
Reno, Nancy 70,126
Rhode, William 75,83,125
Rhodes, Peter 70,83,92,93
Richards, Robert 70,83,90,113
Richardson, John 70
Richardson, Lonnie 75,108
Richardson, Randy 70,78,84,85,90,100,105,106
Rickman, Judy 50,126,129,131
Riecke, Raymond 75
Riese, Di
Rihel, D
Rinkus, L
Rioedan
Ripple,
Rizzato,
Rizzo, B
Rizzo, J
Roberts,
Roberts,
Robson,
Roche,
Roche, L
Rodriqu
Ragan,
Rolewic
Roman,
Ronberg
Ronberg
Roscich,
Ross, Co
Ross, Ri
Rossten,
Rost, W
Rozhon,
Rucais,
Ruchala
Ruggis,
Ruggia,
Ruhl, Ei
Ruhl, M
Runge,
Russell,
Russell,
Ruth, R
Ruzella
Ruzella
Ryan, F
Rybar,
Rykacz
Ryska,
Sandt,
Sanow,
Sanow, Ruth 70
Sanow, Ruth 64,103,113
Sansone, Margaret 64,124
Santarelli, Jim 51
Santorelli, John 51
Sarpalius, Paul 64,79,80,86,88
Savaiano, Nick 64
Savaiano, Robert 72,75,91,101
Savick, Janet 52,105,106,128
Sewyer, Susan 75,127
Sayers, Diane 52,100
Sayers, Gary 70,83,92,93,125
Scellato, John 64,125
Scwllato, Pat 70,113
Schaar, Jerry 22,51
Schalk, Louis 70,139
Schander, Barbara 64,104
Schauer, Roger 75,108
Schauer, Tom 52
Scherrer, Virginia
Schiller, Erma 75
Schiller, Gary 70,108
Schiller, Marianne 64
Schiller, Patricia 71,127
Schiller, Rosemary 75
Schlabach, Margaret 100,127
Schmidt, Barbara 52
Schmidt, Lee 65,138,139
Schnitt, Mary 75
Scholl, Beatrice 75
Scholl, Daniel 71
Schrage, David
Schram, Daniel 65
Schreck, Terry 1,52,119
Schroeder, Judith 52,110,112,134,138
Schubert, Sharon 65
Schultz, Alice
Schultz, Charles 114,115,116
Schultz, Earl 71
Schultz, James 71
Schultz, Patricia 71
Schultz, William 75
Schumm, Sandra 65,111,112,136
Schurke, Judith 52,134
Schurke, Marvin 65,103,114,115,140
Schussler, Edward 65,84,101,103,114,115,122
Schussler, John 75,83,114,122
Scott, Glenn 71
Scott, Janet 71,128
Sea, Patricia 75
Sea, Leroy 65
Seese, Linda 65,135
Sell, Beverly 71,127,134
Sell, Richard 65,113,125,134,138,139
Senglaub, Lawrence 71,85
Sepmour, Tom
Shaffer, Charles 83,125
Shambo, Earl 71
Sheehan, Robert 65
Sonichsen, Donald 108
Sonnenschein, Brian 53,123,125
Sorensen, Joyce 65
Souhrada, Terrence 71
Spain, Alice 71,122,135
Sparks, Thomas 1,65,103,114,115,116,119
Spaulding, John 76, 109
Spellman, John 65
Sposato, Judy 71,113
Sprinkle, Loren 71
Stanford, Francis 71,92,93,122
Stanley, James 71,92,93,101,105
Stanley, Stanisene
Stanley, Stanley 71,90,100,123
Stanovich, John 76
Stanovich, Thomas 65
Stanton, Barbara 71,103,105,106
Stasiak, Allan 71,110,125
Stasiak, Joan 65,100,110,112
Stoycoff, Sam 65
Steele, Carole 65,126
Stefan, Lorraine 76
Stephen, Dorothy 53
Sternberg, Donald 65
Stevens, Mike 76,83,91
Stevenson, Barbara 71,124,131
Steves, Salley 76
Stewart, Robert 53,105
Stockdale, Carole 71
Stoller, Al 53,125
Stone, Lawrence 54,87,88
Stralka, Bill
Stralka, Car
Strelow, Kar
Strelow, Sus
Stringham, J
Stube, Ron
Studirck, Ge
Studnicka, R
Sturtecky, Ja
Suchorski, Bo
Sullivan, Da
Sullivan, Fra
Sullivan, Ray
Sullivan, Lois
Sullivan, Ma
Sumroda, Jo
Sutherland,
Suvada, Lau
Swallow, Robe
Swan, Jeanne 76
Swan, Naomi 71
Swann, Jean 54
Swanson, James 76,85
Swartwood, Tima 76
Swickard, John 71,83,90,125
Sykes, Ronald 71,90
Szewczyk, Gertrude 76
Talcott, Susan 65
Twigg, Donald 65,125,131
Twigg, Vickie 76,108
Uchman, Darlen 76
Unitis, Laraine 55,126
Urbank, Janice 76
Vaitkus, Justine 65,124,131
Valencik, Joann 65,124,128
Vallera, Deanna 55,113,131
Vanderhoff, Susan 76
Vanderwaren, Ray 71
Vanpelt, Jeanne 76
Vantongeren, Alan 76
Vanderwarren, Judith 55,121
Veague, Ronald 65,114
Venkus, JoAnn 55
Veneigh, Bonnie 55,121,124
Veneigh, Margaret 65,101,124
Venkus, Judith 65
Vershave, Jean 71
Veverka, Kenneth 76,83
Veverka, Marilyn 65,113
Viollt, Ken 71
Virgin, Judy 55
Vobrucek, Earl 65
Voebell, Carol 71
Vogler, Diane 71
Vojtech, Joyce 71,113,131
Vojtch, Mary Lou 65,113
Vojtech, Robert 76,109
Volkstorf, Charles 71,114
Wagner, Bruce 71
Weidner, Joan 71,131
Weidner, Raymond 56,125
Weidner, Richard 56,125
Weidner, Robert
Weiss, Eric 65,78,92,93,95,100
Weiss, Iris 71
Welsh, Barbara 76
Welsh, Robert 65,125
Westerman, Darlene 71
Wettergren, Leonard 76,85,91,100,108
Wettergren, Florence 21,56,100,102,124,132
Wettergren, Martha 65,103,110,124,132,136
Wheeler, Judith 65,123
White, Karen 56,124
White, Lloyd 113
Whitley, Shirley 56,66,126,134
Whitney, Ron 56,125
Wickman, Judith 71
Wieczorek, Stanley
Wiegman, Darrell 56,101
Wierzbicke, Marianne 57,103,113,121,131
Wilk, Raymond 109
Willett, Harry 71,109
Williams, Scott 71,115,125
Williams, Sharon 57,126
Willman, Robert 66,84,110
Wilson, Tom 66,76
Windsor, Dianne 57,110,111,112,134
Windsor, Thomas 84,110,125
Winegar, Jack 66,125
Wiot, Marcia 57,134
Wisek, Jimmy 71,83
Wisek, Judy 66,113
Witkowski, Edward 71,85,90,101,103,110,122
Witthoft, Charles 66,78,84
Witthoft, Dennis 71,122
Wittl, Claude 66
Wittmer, Elaine 57,103,117,134
Woodrum, Robert 66, 114
Workman, Dorothy 51,110,111,120
Workman, Harold 71
Wozniak, Phillip
Wrobleski, Allen 76,125
Wrye, Michael 1,57
Wulff, Roger 71
Wulfing, Robert 122
Wulfing, William 67,71,90,134,139
Wurster, Marvin 71
Wurster, Phyllis
Wright, Robert 71,104
Yandel, Mary Jean 57,121,124
Young, Janice
Young, Thomas 66,138,139
Yudis, Donald 108
Zwarich, Gerald 76
Zacharias, Barbara 113,128
Zagorski, Edward 66,122,134
Zander, Mary 71
Zeliska, Anthony 76,92,93,94
Ziarko, Dennis 66,103,114,116,131
Zich, Donald 66,84
Zich, Donna 76
Zick, Cheryl 71
Zick, Sandra 66
Zirler, Jim 71,92,93
Zielke, Timothy 57,120
Zima, Margaret 126
Zobel, Heather 128
Zuttermeister, Joan 76
Zyburt, Harry 71,83

OAK LAWN
PUBLIC LIBRARY

For Reference
Not to be taken
from this library